NUHOSCA

1965

Leia Kay Pelt

Kay,
you are a very nice and sweet girl lot of luck in the future
Pete Parks

Kay,
You are a real sweet nice girl and I wish you all the good portens that life has to offer.
ALWAYS
Sammy Rabon

AUG 1 4 2019

Kay,
I have enjoyed this year with you and I hope we can continue to be good friends. I hope you have all the luck and good times a teenager could possibly have. Best wishes to a very deserving person.

a friend always!
Charlene Grady
"Marip"

Kay!
Wish you a very sweet & Best of luck in the future. Gerry!

Kay
It has been a pleasure knowing you

FOR REFERENCE
Do Not Take From This Room

To a friend, Though I haven't know you long, I wish you good luck in the future -
James Ham

Best wishes and lots of luck
Michael

Best wishes and lots of luck.
J. Gregory Herring

Lots of luck from me to you
Robert

To Kay
From me
Sandy.

Kay,
It has been nice knowing you and hope that you will remain the way you are. Please remember me and my drawings.
Best of luck,
Kandy Nilson

Always,
Kay,
It has been fun knowing you this year. I wish you the best luck & happiness
Kelly

Kay,
I would like to extend best wishes to a very sweet girl. A friend indeed.
Lenora Taylor

Kay,
It has been fun knowing you this year. I wish you the best luck & happiness
Kelly

Kay,
Best wishes always
E

Kay,
Best wishes always
Sandy

Kay,
It has been nice knowing you. I wish you good luck. I wish you the best of luck in the future.
Sincerely,
Kathy Lynn Taylor

Kay,
I think that you are a very nice and sweet girl. Best of luck always.
Ronnie Langston

The Senior Class Presents . . .

Hey, it's again. It has been a pleasure knowing these past few years. Good luck in the future. A friend, Faye Cuna

Hey, Best wishes in the future. you are a nice person. Rosemary Bell

. . . The 1965 Nuhusca

New Hope High School, Goldsboro,

Kay,
It has been a pleasure knowing you and seeing you at school. Now that I am a senior and will graduate (I hope) I probably won't see you much after this year. May your future be filled with good friends, happiness, and lots of good luck.

Always,
Julia H. Ray

Kay,
I have enjoy knowing you the past two years. I hope to be friend always.
William Sauls

Foreword

"Down through the ages loud the echoes ring" of memories of the year 1964-1965—The excitement of the beginning of the end, the football games, basketball games, homecoming, picture—taking, ordering rings, Class day, the first long senior march down the aisle, the day the rings came, Junior-Senior, chorus rehearsals and shows, unforgettable classrooms experiences-such as speeches, moments of inspiration, boo-boos, examinations, the many affairs of the heart, and the excitement of graduation.

The Nuhosca this year is a collection of our memories fastened together with the cords of friendship, and sprinkled with star dust. We hope theat every student has many wonderful memories and will dream along with us as we capture this unforgettable year.

Kay,
It has indeed been a great pleasure knowing you this freshman year. You are a sweet girl! I hope that next year we will still be friends. I hope you have a lot of luck in the future.
Donna Evans

Contents

Introduction.....1
Dedication.....4
Student Life.....5
Activities.....13
Athletics.....33
Faculty.....47
Freshmen.....53
Sophomores.....59
Juniors.....65
Seniors.....71
Advertisements.....83
Autographs.....87

North Carolina

Dedication

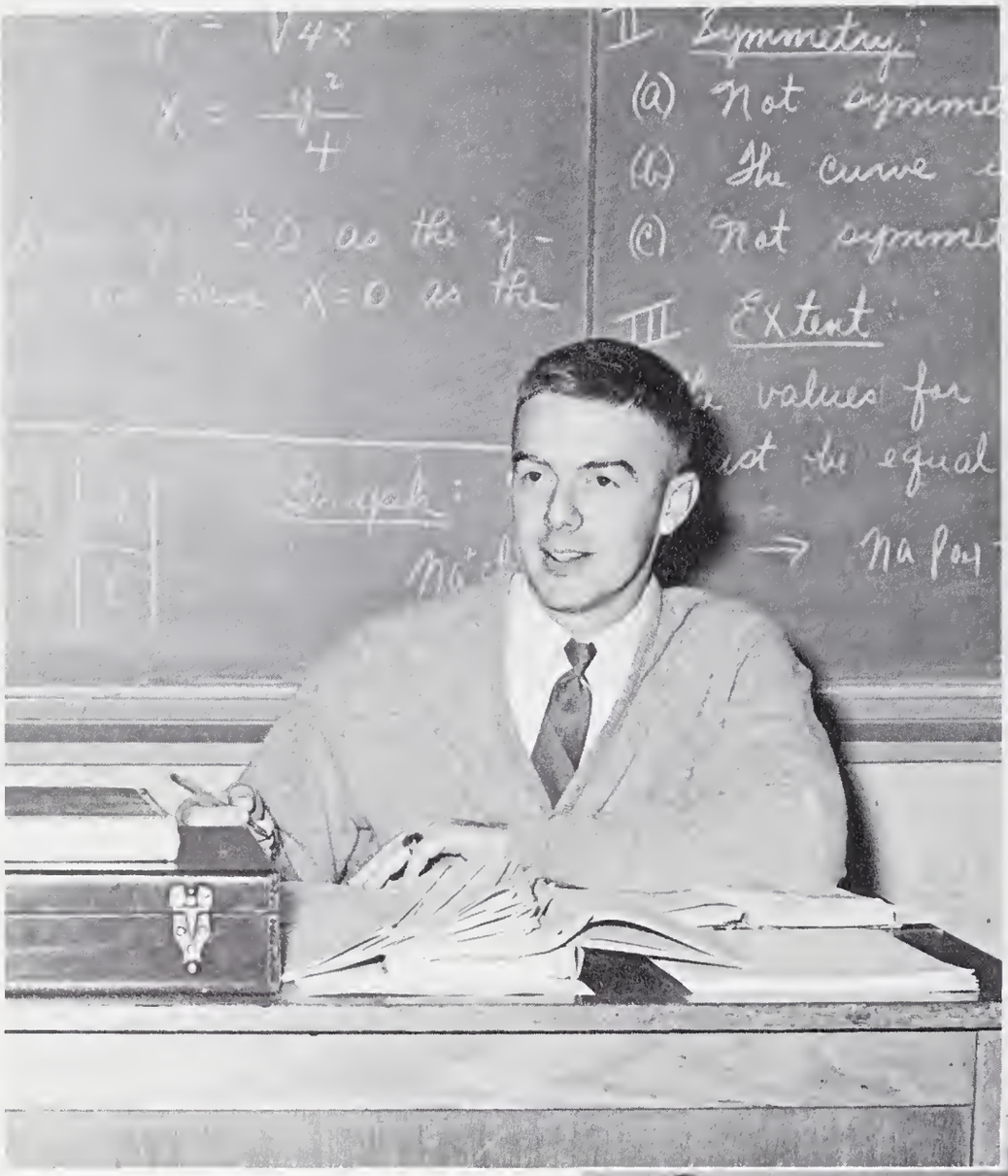

Ray,
May the best of everything follow you always.
Sidney Hart, Jr.

I think you are a very nice and sweet girl.
Bado Candler

Mr. Sidney Hart, Jr., we have found you a friend, an example, and a guide. Your smile, the nod of your head, and the twinkle in your eyes have endeared you to each one of us. Our Math Department receives much strength from your wholehearted interest and leadership. It is with great pride, we dedicate the 1965 Nuhosca to you.

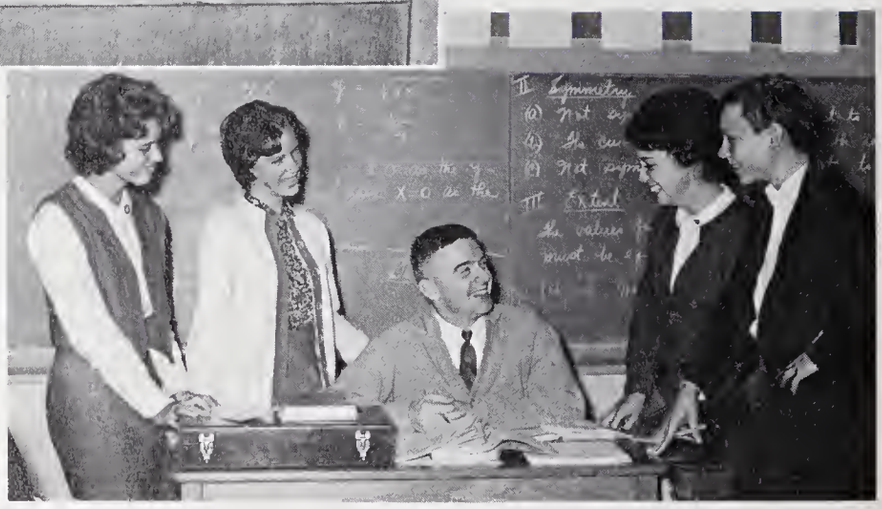

Mr. Hart takes a break from algebra and geometry.

Student Life

Rolled tongues and puckered lips are all part of French pronunciation. For some it poses great difficulty.

Miss Kornegay and James discuss college entrance exams. The Guidance Department issues to interested students information on the top colleges in North Carolina and the United States.

Bonnie, Roger, and Lynney take an English test. Four units of English are required for graduation. In the senior year, a passing grade is necessary before class rings are issued.

A course in Contemporary history keeps students up-to-date on current events. Textbooks are popular news magazines.

Eula, Karen, and Yvonne get instructions from Mr. Becton before operating the driver's ed car for the first time. Persons under 18 must take a course in driver's education before licenses are issued.

Muscle-building exercises are part of the Freshmen's physical education program.

Rachel and Jarvis watch closely as Mr. Hinson indicates the apperarance of bubbles in this physical science experiment.

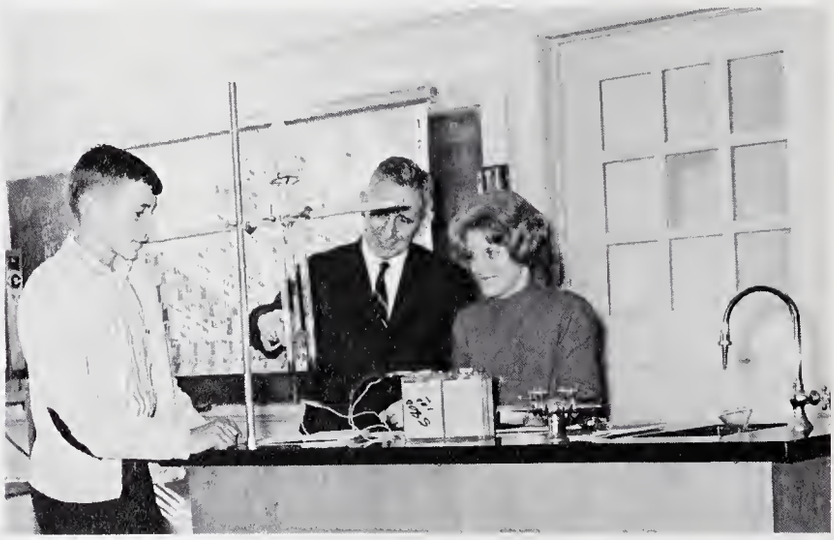

Blown up test tubes and chemical explosions are to be expected in our chemistry lab. "Follow instructions" are the key words here.

Sewing a straight seam promotes a problem for some girls, however, for those who take home ec., it comes more naturally.

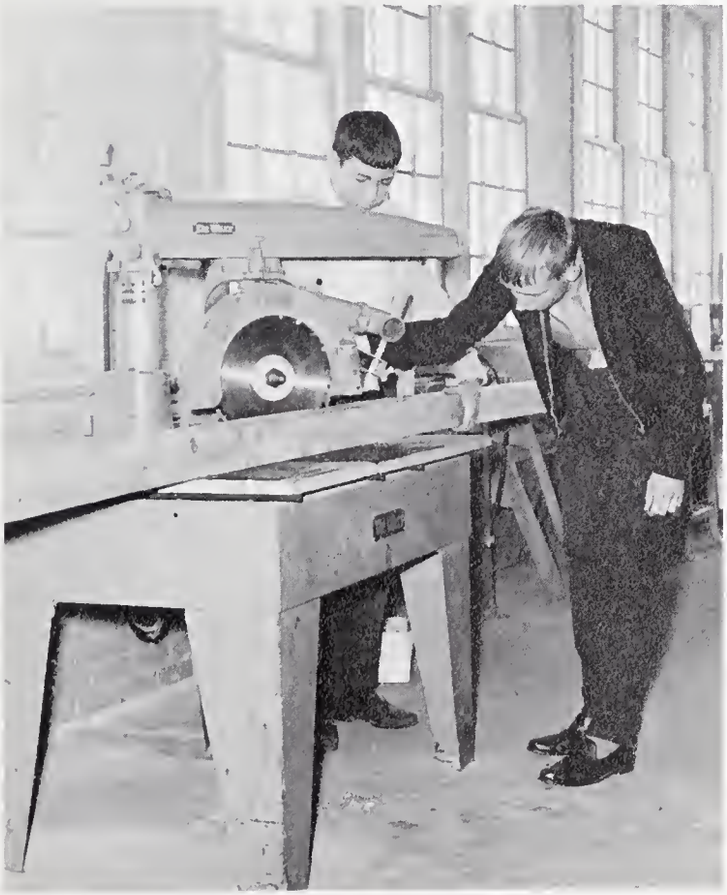

Boys learn to recognize various tools and their uses in shop.

Kay,
It has been nice knowing you these past few years. Best of luck to a very deserving person.

Always
Charlie Wiley

The card catalogue opens the door to adventure and good reading to those that seek its usefulness.

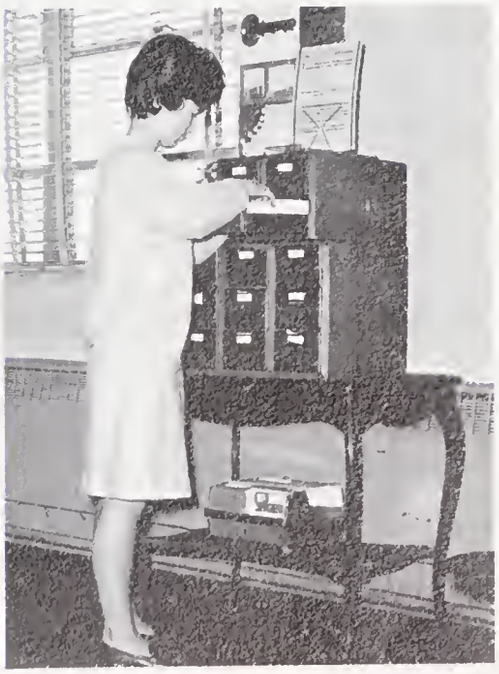

The two minute dash for our next class is on!

A course in business machines offers to students the opportunity to learn the operation of modern office equipment.

Hay
I think
you are a very
nice and sweat
girl
Doug
Whitley

"Keep your fingers on home row" is a phrase heard by all typing students.

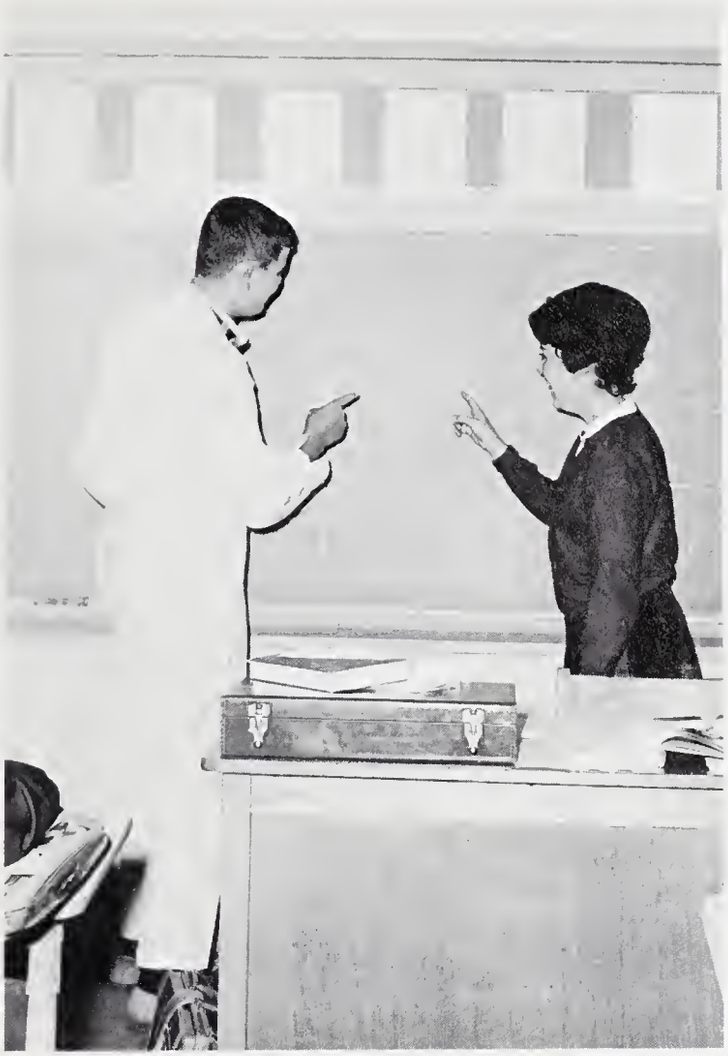

Kay,
Although we haven't been the best of friends, we are, just you I hope you'll have all the luck you deserve. Best of luck to you and yours in the future.
Phillis

Phillis and Lynny are involved in one of the many problems of algebra.

Kay-
Even though you haven't made any effort to speak to me + I can't blame you I want you to know that I wish you the best of luck always.
Ruth Stubblefield

A good, hardy meal and close friends make lunch time one of the most enjoyable periods of our day.

Biology in our sophomore year brings on a new concept of life as we view new forms of it magnified many times through modern equipment.

A long, hard day ends as our 14 buses prepare to transport us home.

Activities

Miss Nuhosca

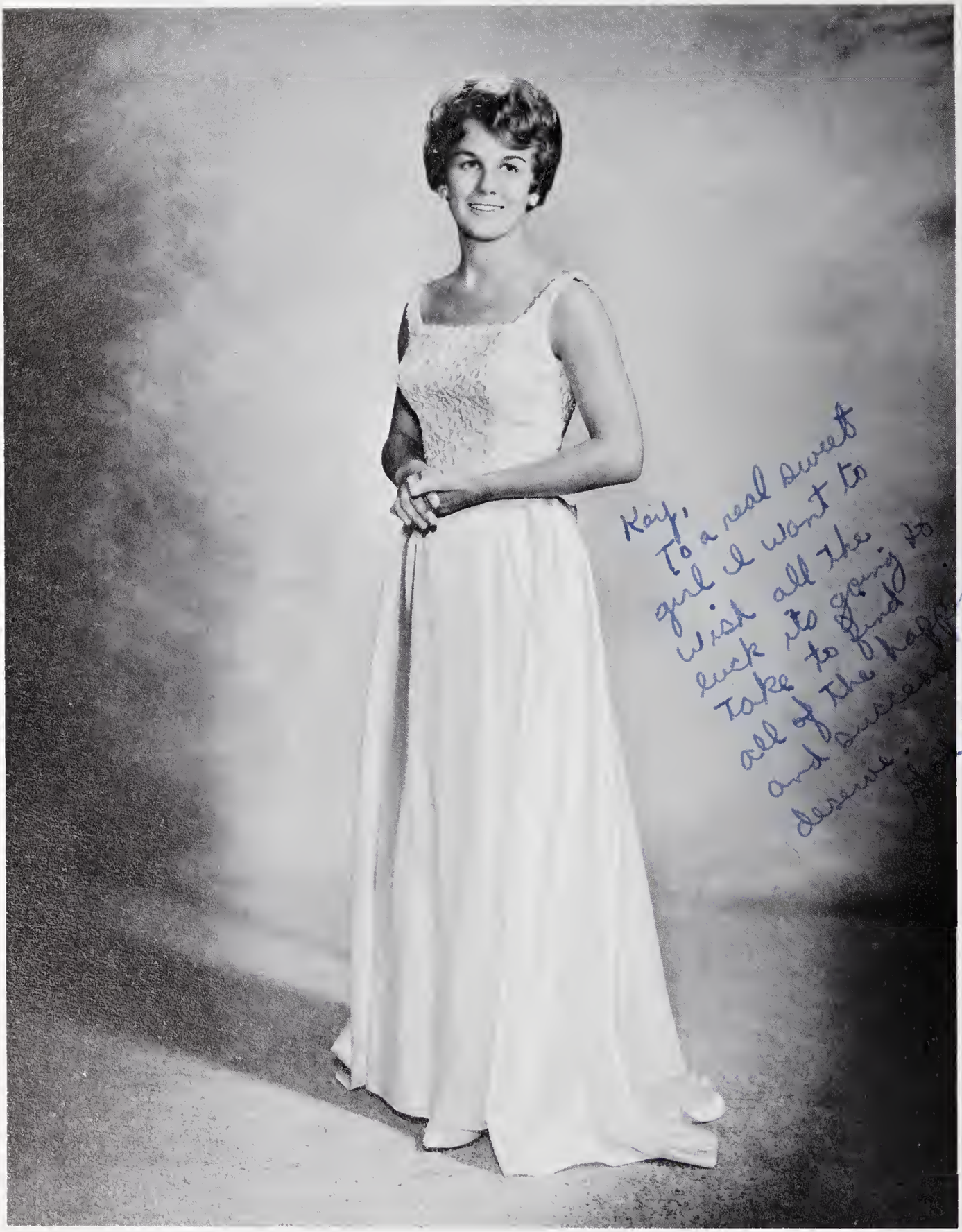

As our first Miss Nuhosca, the Senior Class chose Gail Garris for her outstanding participation in school activities and her overwhelming personality.

Miss FHA

Sherlene Garris was chosen by the F.H.A. girls to represent them in the Wayne County Fair. She was chosen on her poise, personality, and beauty.

Miss FFA

This year the F.F.A. boys chose Judy Best as their F.F.A. Sweetheart because of her outstanding appearance, character, and personality.

Kay,
I've only known you two years, but in this time I think I have come to know you as a friend. You are real sweet. I hope the rest of your high school years are as enjoyable as mine has been. Kay, God Bless you — Be Sure,
Judy "Junior '67"

Miss Homecoming 1965

Homecoming Court

Our Homecoming Court chosen by each class, are as follows: Peggy Gray and Alma Sutton, Senior Class; Cindy Warren and Homecoming Queen Jancie Clayton, Junior Class; Sherlene Garris, Sophomore Class; and Frances Taylor, Freshman Class.

Student Council

Here, our Student Council is discussing one of their many projects for the school year. Homecoming was one of their big responsibilities.

President

As Student Council President, Charlie Whitley presides over many of our assemblies.

Officers

Our Student Council officers are: Pres., Charlie Whitley; Vice Pres., Thomas Smith, Sec. and Tres., Carol Daly; Freshman Representative, Debbie Nickens; Sophomore Representative, Bonnie Smith; Junior Representative, Meredith Smith; Senior Representative, Durwood Herring.

Beta Club

Mrs. Carolyn Thomas is sponsor of the Beta Club for the year 64-65. The qualifications for membership on the part of the student are worthy character, good mentality, creditable achievement and commendable attitude.

Officers

Officers of the Beta Club are: President, Joan Sutton; Vice president, Helen Smith; Sec. and Treas., Nancy Smith; Representative to Student Council, Darrell Hinnant.

Annual Staff . . .

Ann Boyd, Madge Barrow, and Nancy Smith were responsible for the activities section. Their job consisted of reporting in pictures and words about various clubs, organizations, and honarary awards.

Peggy Smith was a credit to our annual staff through her work on the faculty section. Our money matters and problems were settled by our business managers, Julia Gray and Joan Sutton.

The most important person on the annual staff this year was Helen Smith. As editor, she performed her duties very efficiently.

Football, basketball, and baseball were the main highlights in sports this year. Thomas Roberts, Sammy Rabon, and Darrell Hinnant were active in these sports, therefore, making an outstanding sports section.

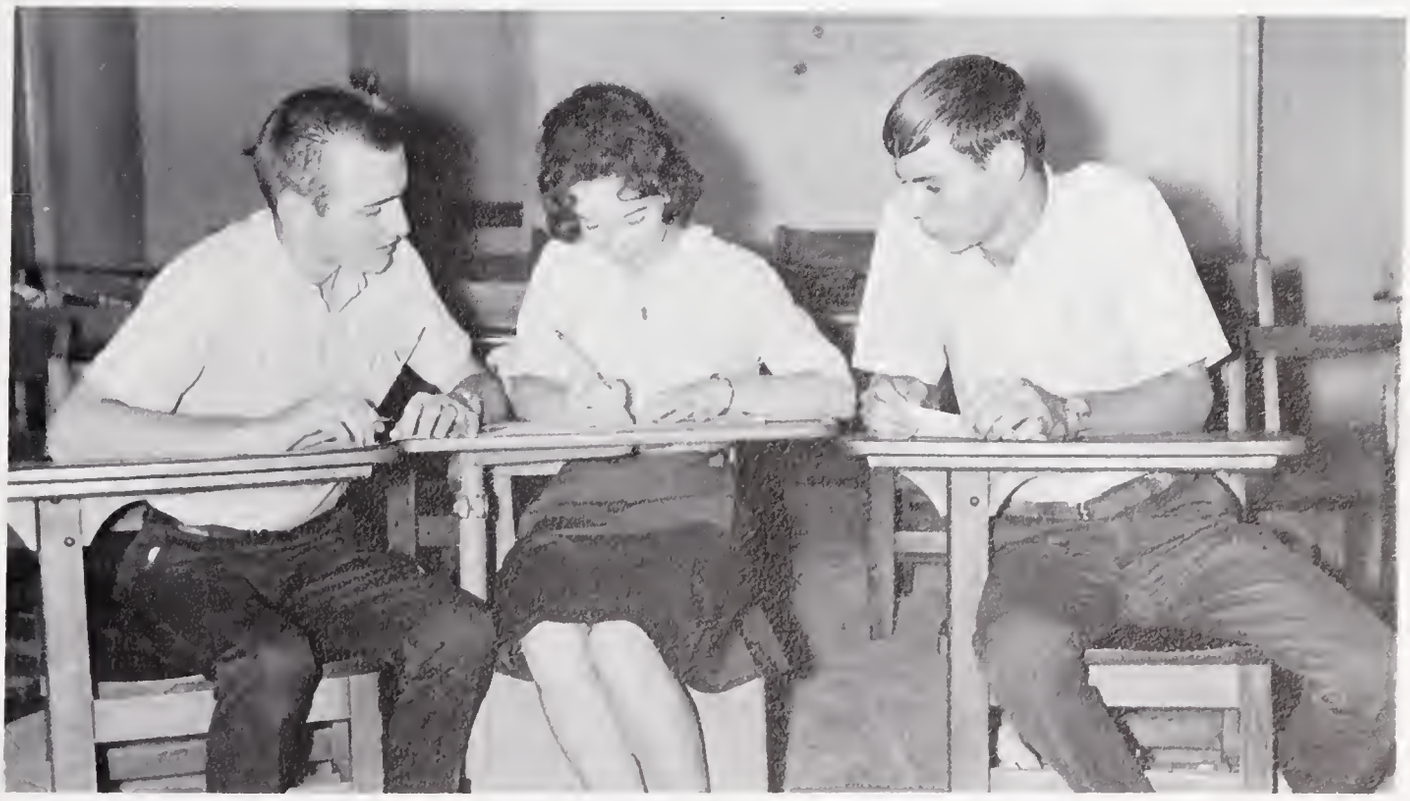

Billy Gray, Janet Boone and Eddie Hare did a very good job in arranging the class pictures. Since there was an increase in students this year, the task of arranging the pictures was harder than usual.

Officers

The 1964-65 F.F.A. officers are: President-Alton Smith, Vice-President-Kenneth Sauls, Secretary-Dalton Smith, Treasure-Pete Parks, Reporter-Franklin Spence, Harry Hinson-Sentinel, and Mr. Kneeshaw-Advisor.

FFA

F.F.A. is an intrical part of vocational agriculture. This year Vocational Agriculture has subjects ranging from Introductry Ag., Ag. Science, Construction, Forestry to Business Operation & Management.

One of the many projects throughout the year was testing soil. Here demonstrating it are a few of the F.F.A. boys.

Officers

Officers of F.H.A. are as follows: President-Gail Garris, Vice-President-Edith Thompson, Secretary-Peggy Gray, Treasure-Judy Sloan, Peporter-Alma Sutton, Parliamentarian-Ann Summerlin, Historian-Judy Best, Pianist-Madge Barrow, Songleader-Ann Boyd.

Edith Thompson, Gail Garris, and Peggy Gray are demonstrating their many skills in cooking.

FHA

During the school year, the F. H.A. girls take part in many different activities included are the County, District, and State Rallies. They also take up many school projects.

Newspaper Staff

The Newspaper Staff has worked very hard in trying to make the newspaper the best ever. The staff consist of: Editor-Ann Summerlin, Co-Editor-Judy Best, News Editor-Katherine Davis, Sports Editor-Elizabeth Smyk, Business Manager-Billy Gray, Humor Editor-Ann Smith, Art Editor-Micky Phillips and Cathy Stanton, Religion-Rachel Smith, Roving Reporter-Harry Hinson, Photographer-Thomas Roberts, and Advisor- Mrs. Whitley.

Co-Editors

Through the effort put forth by Editor Ann Summerlin and Co-Editor Judy Best, our newspaper has progressed during its second year of distribution.

French Club

Through the past three years, Mrs. Hajjar has been the French Club advisor. She sponsors a pizza party annually and provides educational foreign films. A certain average of 90 in French must be met before a student can be eligible for membership.

Officers

Officers of the French Club are: Pres.-Dianne Hill, Vice Pres.-Sandra Wheeler, Sec.-Treas.-Julia Gray, Reporter-Judy Piner, and Rep. to Student Council-David Kennedy.

Science Club

With the help of Mr. Thomas, the Science Club stimulates more interest in the different branches of science. They hope to promote a better understanding of science education.

Quill and Scroll

To become a member of Quill and Scroll a student must rank scholastically in the top third of the Junior or Senior class. He must also do superior work on a school publication. Members of the Nuhosca and Yellow jacket are eligible for membership by invitation after minimum service for one year. Members of the Quill and Scroll are: Ann Summerlin, Helen Smith, Kay Wheeless, Bonnie Hill and Janet Boone. Not pictured is Judy Best.

Pep Club

The Pep Club has done much to increase the school spirit at New Hope. They serve as a publicity committee for our school, publicizing the many different student activities.

Bus Drivers

"Safety first" is the motto of the Bus Drivers. Mr. Neal, supervisor, is very proud of how they have lived up to their motto.

Chorus

With the addition of male voices this year, the depth and volume of the chorus has increased noticeably. Although drivers training has conflicted with the attendance in chorus, they are still progressing.

Under the direction of Mrs. Carolyn Thomas and pianist Ava Jean Owens, the efforts of the chorus, through the past two years, have been very successful.

Cafeteria

Management of the cafeteria during the past two years has been under the direction of Mrs. Maxine Summerlin. She prepares daily, the nutritions and vitamins necessary for a well balanced meal with the aid of her helpers.

Custodian

Because of Mr. Charlie Kennedy's dependability, the responsibilities of Custodian were fulfilled. We the Senior Class of '65 would like to show our appreciation for his devotion over the past year.

Gray Ladies

Mrs. T. Leroy Smith and Mrs. Lou Childer are two of the many women who volunteer their services helping with the illnesses of the students as a Gray Lady.

One of the duties of the Gray Ladies is to file a record on each child that is admitted to the infirmary. Mrs. Carl L. Brasington is shown filing one of the many records that is recorded during the day.

Marshals

Kay,
May the very best of everything in life be yours. May God bless and keep you safe and happy.
always.
Helen

The Marshalls of the 1964 school year were: Gail Garris, Peggy Gray, Helen Smith, Joan Sutton, Madge Barrow, and Ann Boyd. Not pictured was Debra Aswell. They acquired this honor by being the top seven students in their Junior Year.

DAR

The Senior Class and faculty chose Nancy Smith as the Daughters of American Revolution Good Citizen for this year. She was chosen on her dependability, service, leadership and patriotism. Nancy attended the district rally in Washington, North Carolina.

WAYNE COUNTY PUBLIC LIBRARY
1001 EAST ASH STREET
GOLDSBORO, NC 27530

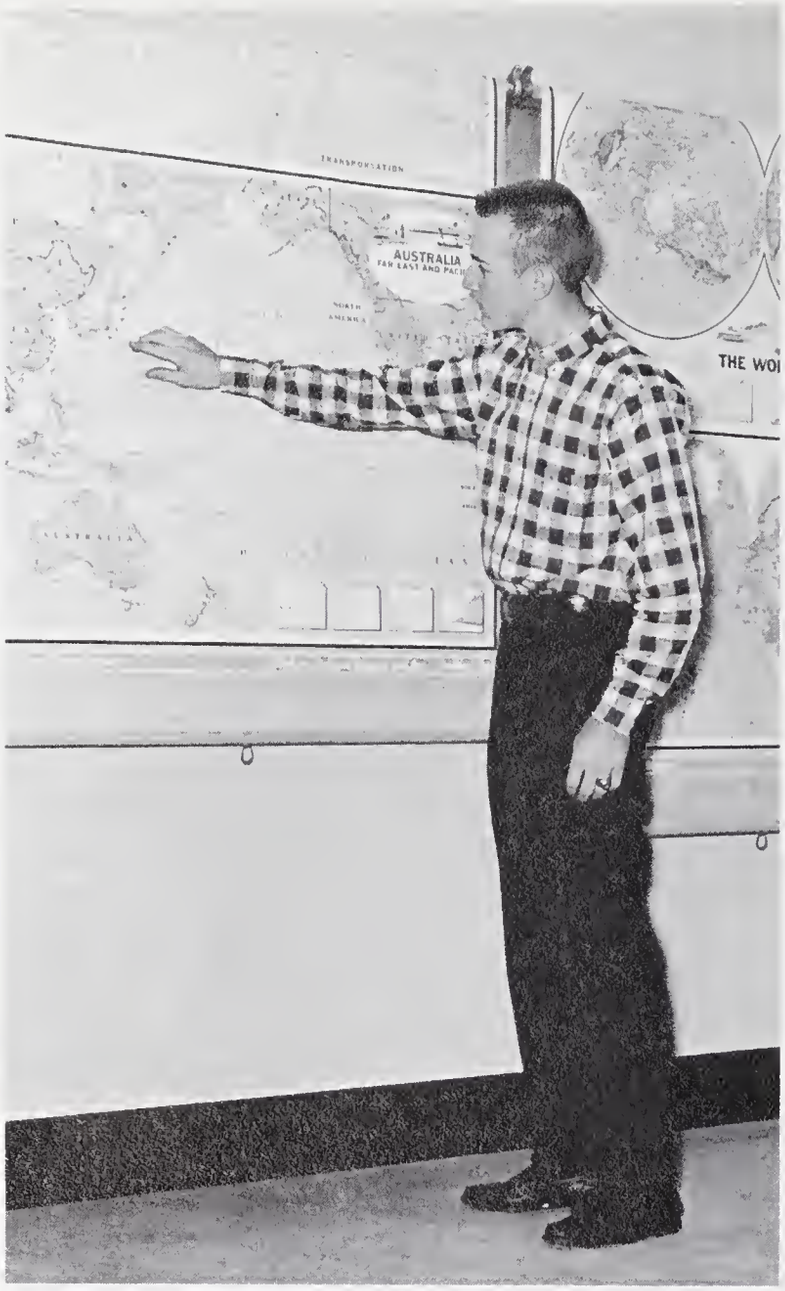

Essay Winner

From the Junior Class, last year, Billy Gray was selected as having the best World Peace Theme. Each year the U. S. History students compete with each other to win this award.

Kay,
You are an exceptionally nice girl with a wonderful personality. It has been nice knowing in your study-hall and knowing you this year. Best wishes in the future.
Billy G.

Fall Festival

Ann Smith, Gene Walker, Brenda Gray, Dean Kennedy, Jo Ann Childre and Randy Newsome were chosen by penny ballot, as Fall Festival Kings and Queens.

Athletics

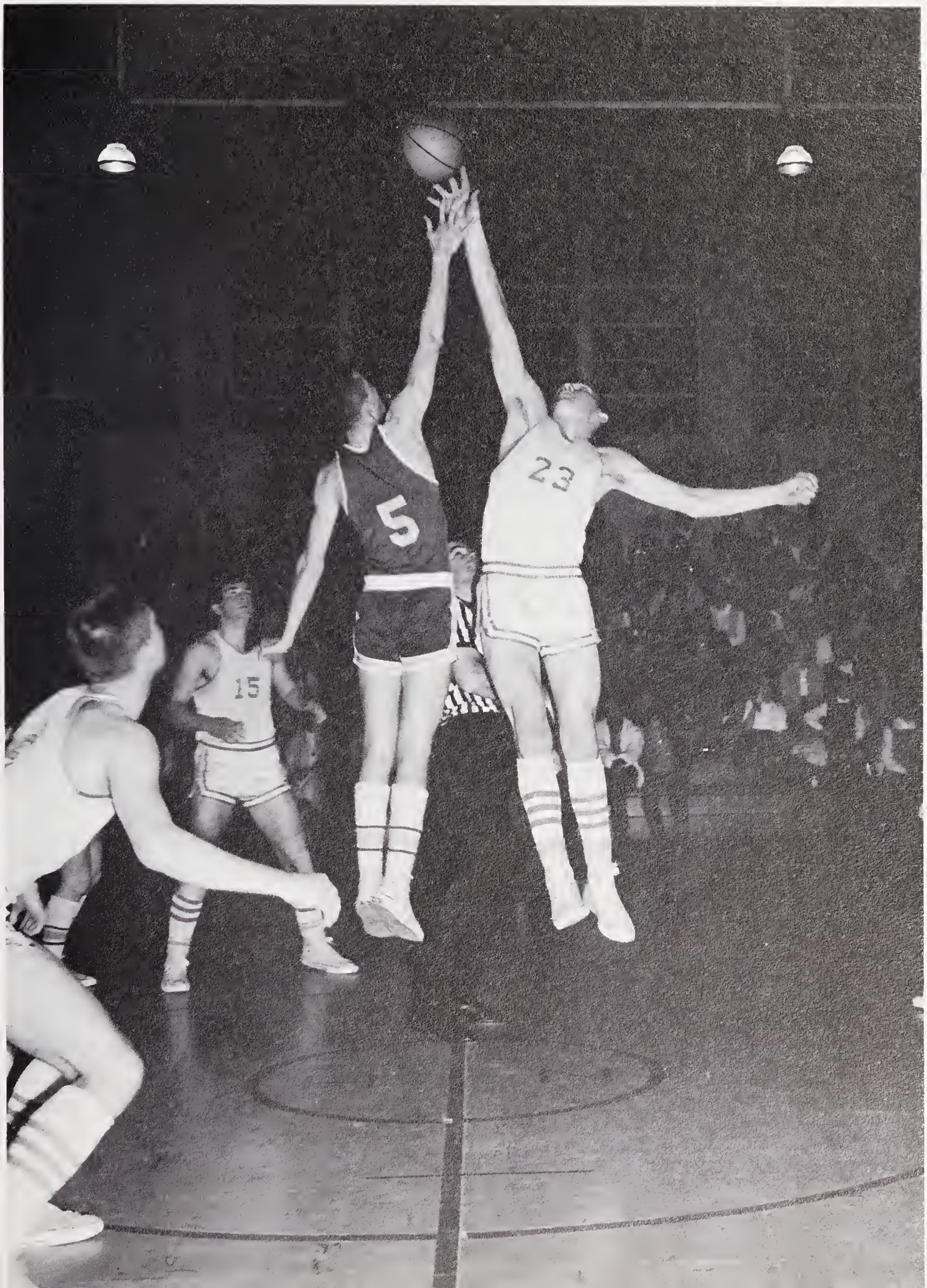

Football Team

The members of our first football team are: (Left to Right) Standing: Coach Andrews, Benny Herring, George Lewis, Charlie Whitley, Rayburn Uzzell, Sammy Rabon, Durwood Herring, Jimmy Summerlin, Assistant Coach, Tompkins; Kneeling: Delbert Daniels, Thomas Roberts, Tommy Whisnant, Ted Ivey, Kenneth Sauls, Jimmy Best, Bud Summerlin, Sitting: Roger Lewis, Pat Lindsey, Jimmy Barnes, Dwight Best, Jimmy Bargail, Clayton Corbett, Barry Patton, Joe Turner.

Coaches

HOWARD C. ANDREWS
Head Football Coach

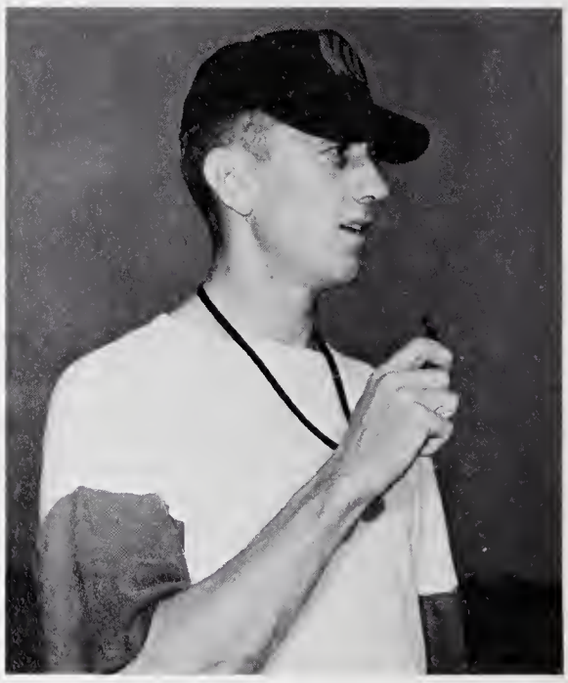

JAMES TOMPKINS
Assistant Football Coach

Backfield

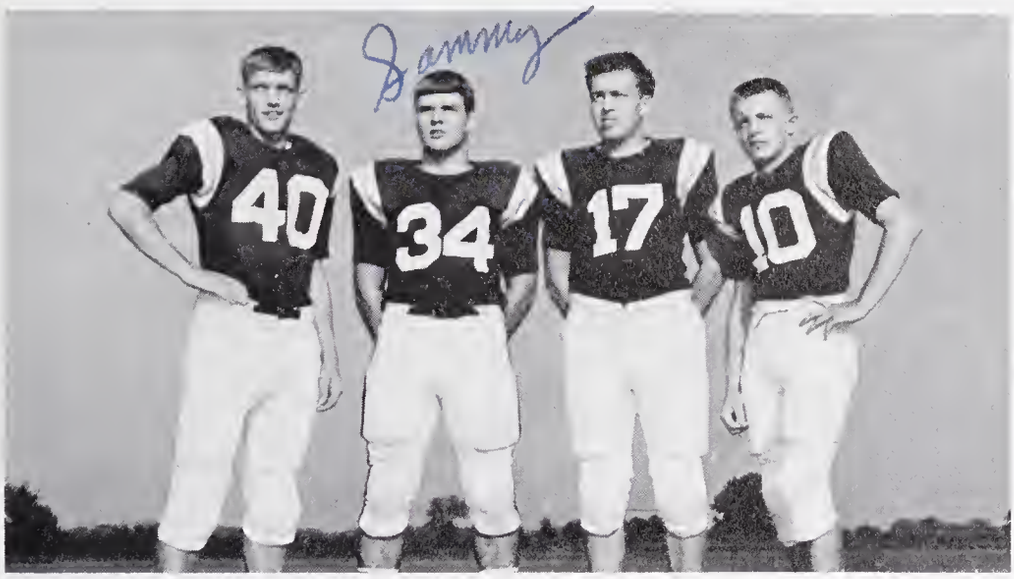

The Starting backfield for New Hope's first football team is Rayburn Uzzell, Sammy Rabon, Bud Summerlin, Jimmy Bargoil.

Co-Captains

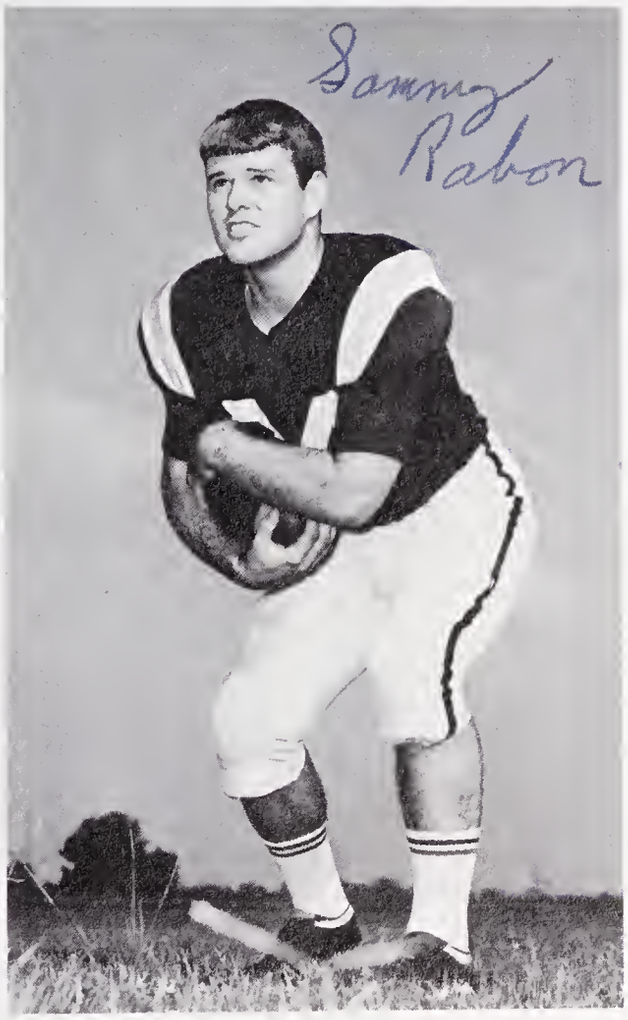

Sammy Rabon, Senior, All Conference
5' 10", 185 lbs. Fullback

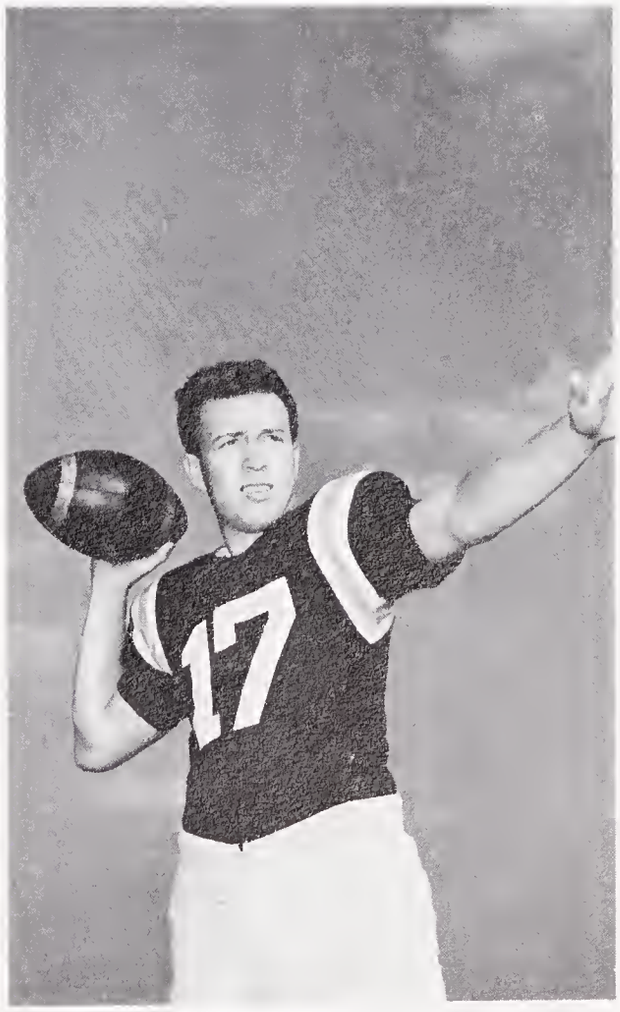

Bud Summerlin, Senior
5' 10". 162 lbs. Quarterback

Ted Ivey, Freshman
5' 8", 145 lbs., Guard

Rayburn Uzell, Senior
5' 10", 155 lbs., Halfback

Kenneth Sauls, Senior, All Conference
5' 8". 150 lbs., End

Durwood Herring, Senior
5' 10", 160 lbs., Tackle

Jimmy Bargoil, Senior
5' 6", 135 lbs., Halfback

Jimmy Summerlin, Junior
5' 9 1/2", 160lbs., Center

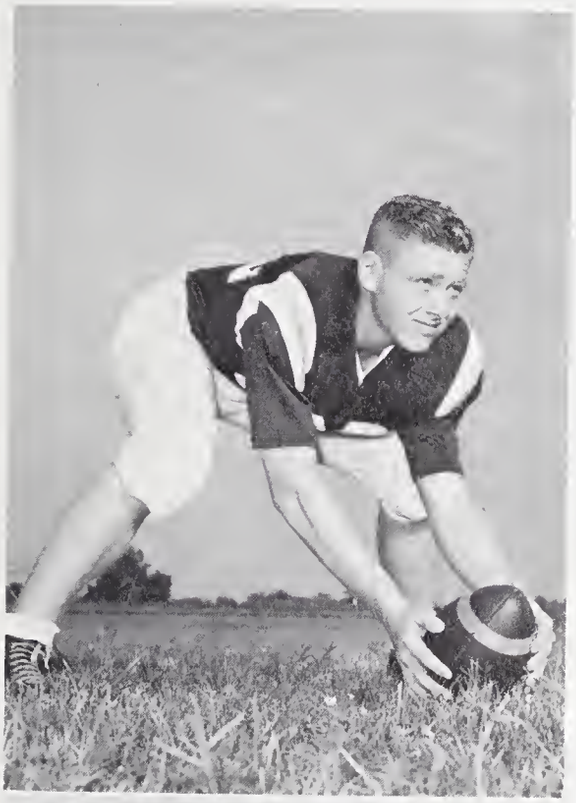

Pete Parks, Junior
5' 9", 145 lbs., End

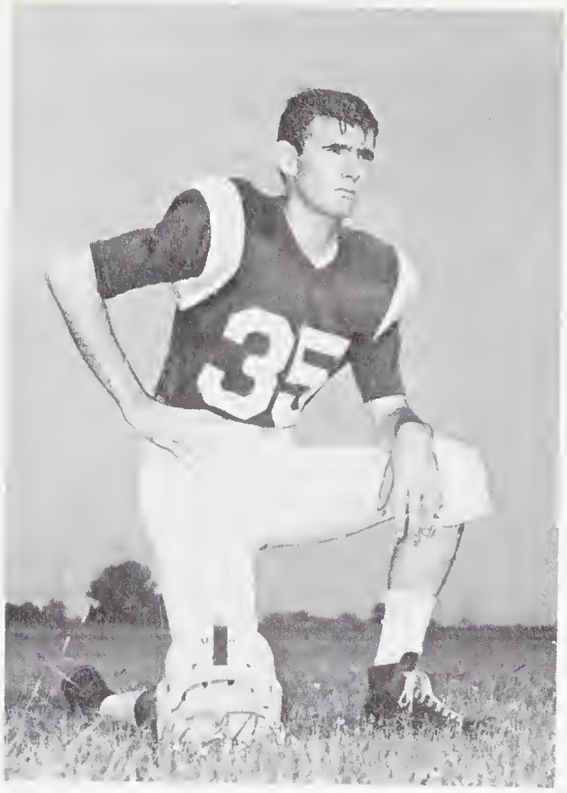

Charlie Whitley, Senior
5' 10", 140 lbs., Tackle

Thomas Roberts, Senior
5' 8", 145 lbs., Linebacker

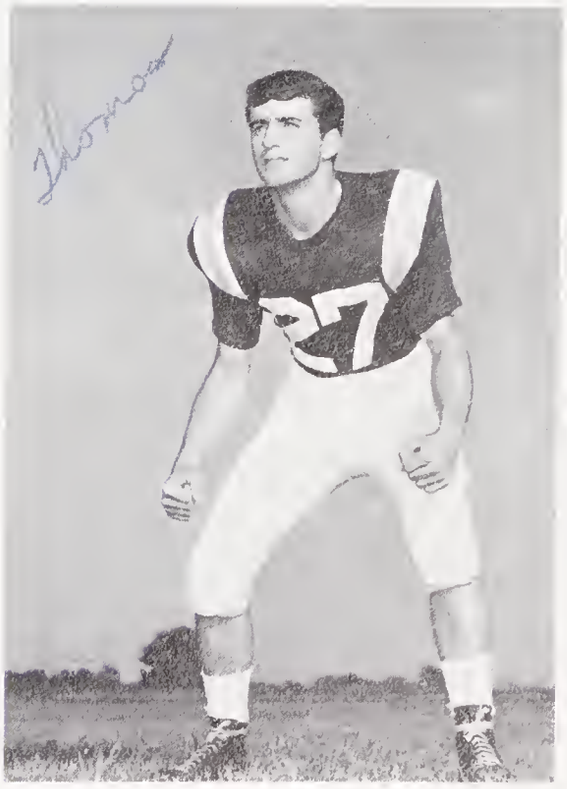

Many hard hours of practice prepare our team for their first year of football.

Jimmy Bargoil carries the winning point across in our first football game.

Our boys receive last minute instructions before they hit the gridiron.

Booster Club

Our Booster Club has raised money for us to field our football team and also to purchase an activity bus.

Activity Bus

Best wishes
in future years
To a nice girl.
Billy

Monogram Club

These athletes have worked many hours to win their letters and to achieve membership in our Monogram Club.

Our girls boost our team to victory.

Yea Blue! Yea Gold! Yea Team! Let's go!

Cheerleaders

Their vim and vigor urge our team to victory--their lusty yells fill every silence. They are the cheerleaders of New Hope High School. They are the essence of our school spirit. Our cheerleaders are: Left to Right: Elizabeth Smith, Barbara Roberts, Betsy Kennedy, Nancy Smith, Nancy Flora, Judy Best, Phyllis Smith and Gail Williams. The alternates are Debbie Nickens, Edith Thompson and Connie Price.

Girls' Basketball

Our '64-65 girls basketball team is: (Left to Right) Kneeling: Brenda Summerlin, Eula Lancaster, Betty Watson, Gail Garris, Peggy Gray and Joan Lancaster. Standing: Coach Gainey, Teresa Gurley, La Nelle Smith, Kay Wheeless, Linda Stroud, Cathy Creech, Mary Parks, Sherlene Garris. Manager Connie Wade and Manager Yvonne Wade.

The girls get last minute instructions from Coach Gainey before the game.

Coach and Co-Captain

Co-Captains, Gail Garris and Peggy Gray along with Coach Gainey lead our team this year.

Betty Watson, Junior, Forward, lead our team in scoring this year.

Peggy Gray, Senior, Guard, has done a fine defensive job for the past three years.

Judy Piner, Sophomore, Forward, is a fine upcoming player.

Starting 6

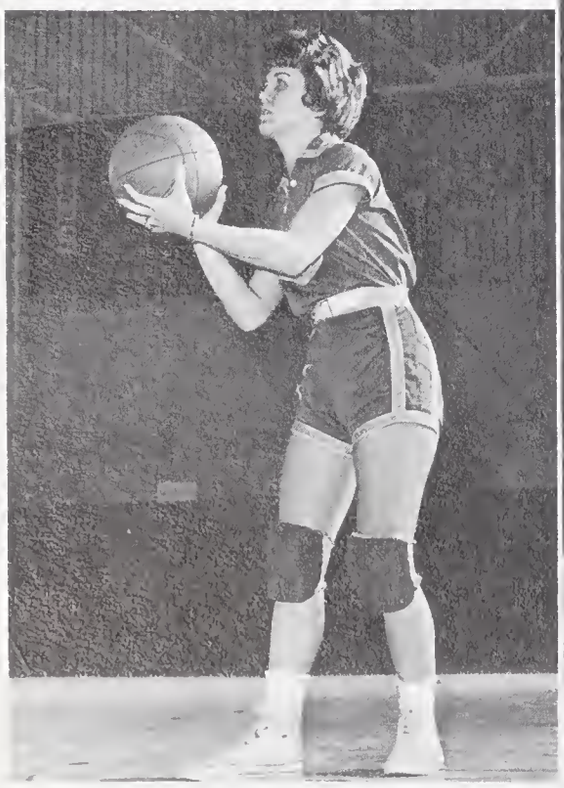

Gail Garris, Senior, Guard, has fulfilled her position in fine tradition for four years.

Eula Lancaster, Sophomore, Forward, is another young boast to our team.

Joan Lancaster, Senior, Guard, for the past two years has played a fine defensive game.

Boys' Basketball

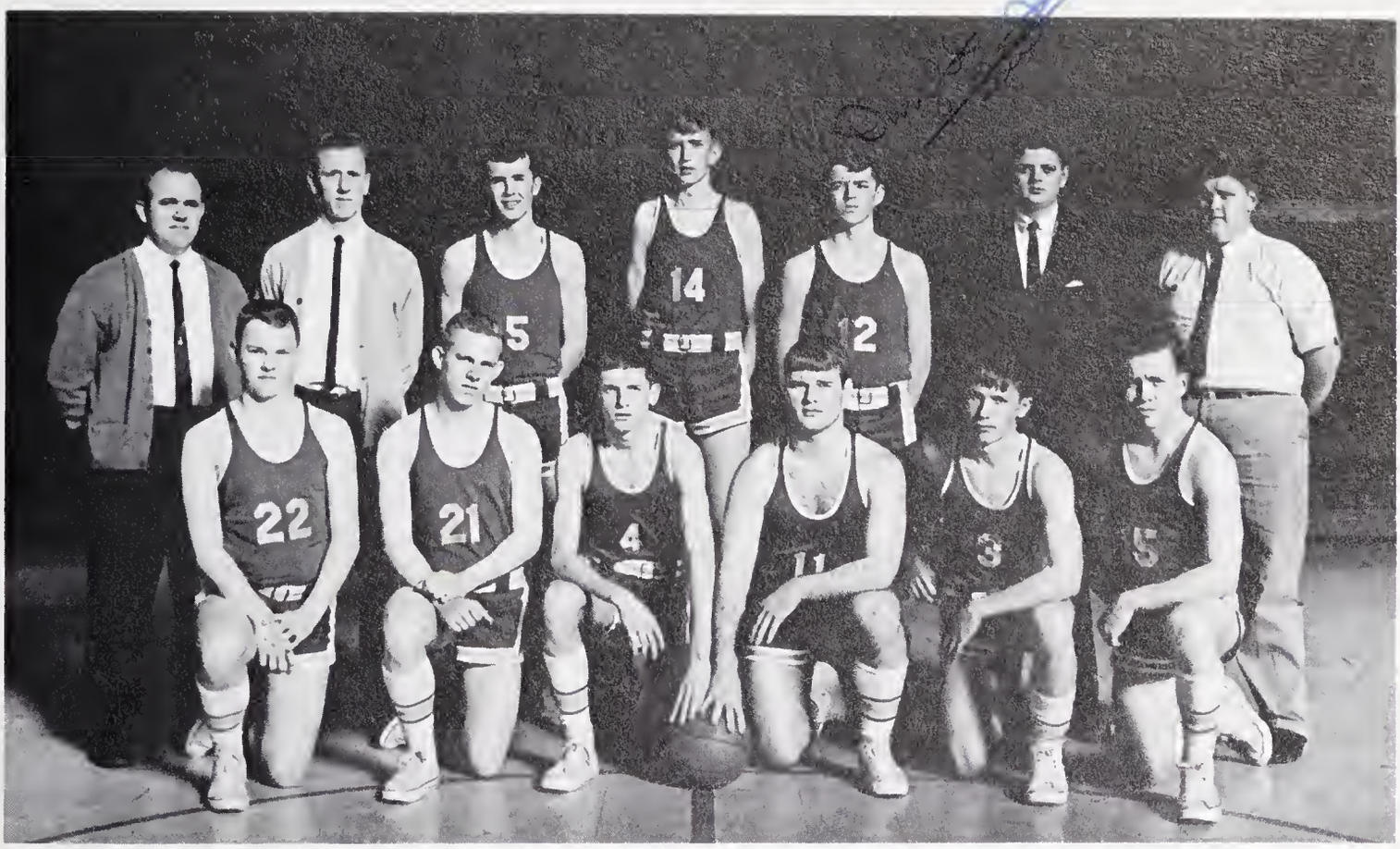

New Hope Varsity players are: (Left to Right) Kneeling: Greg Herring, Ted Ivey, David Bargoil, Sammy Rabon, Kenneth Sauls, Bud Summerlin; Standing: Coach Andrews, Coach Tomplins, Steve Langston, David Newmann, Dwight Best, Managers: Lenny Coltran and Al Musgrave.

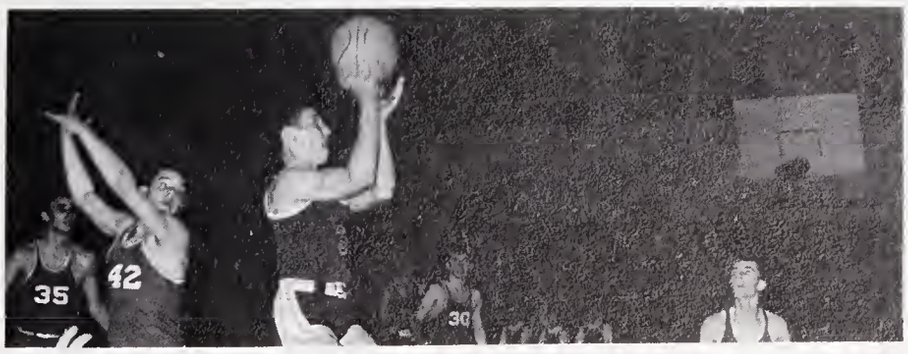

Kenneth Sauls drives through Four Oaks' defense for an easy basket.

Coach and Co-Captain

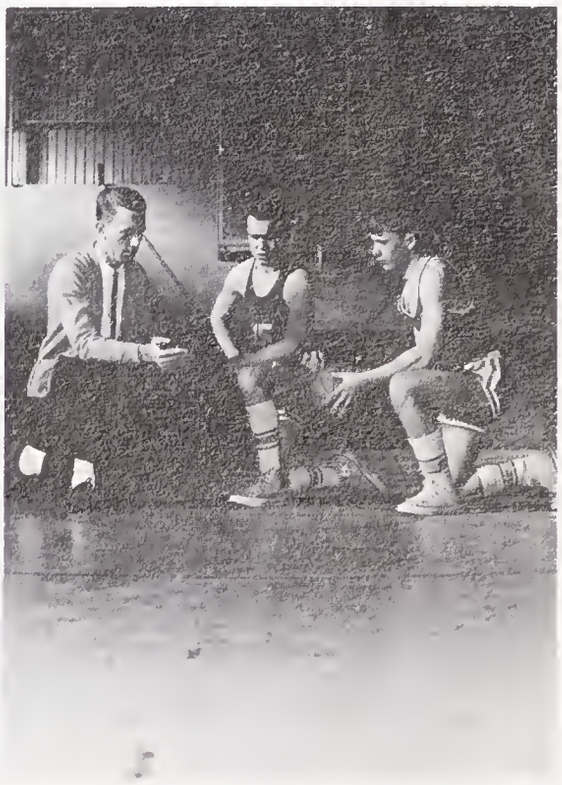

CO-Captains Bud Summerlin and Kenneth Sauls go over plan for the up coming game with Coach Tompkins.

Starting 5

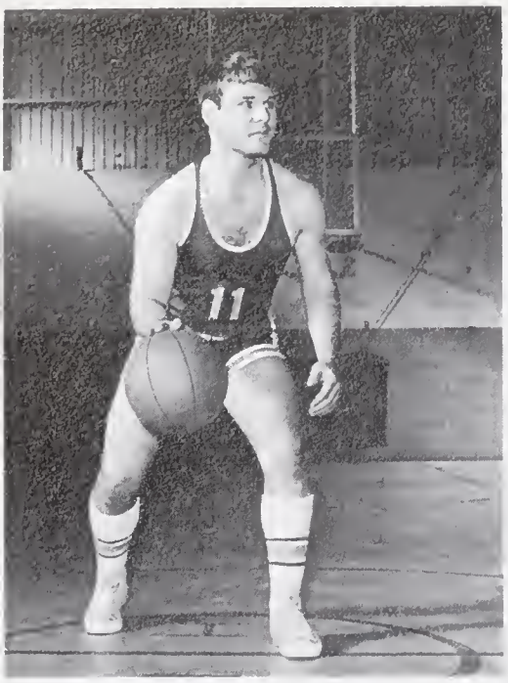

Sammy Rabon
Senior, Forward

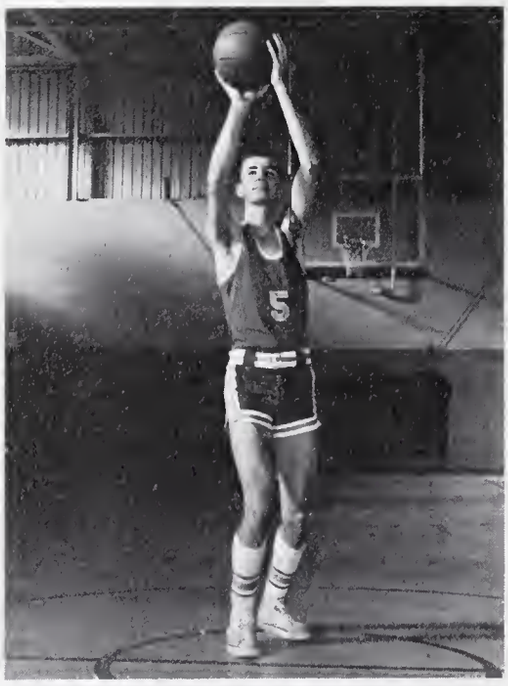

Steve Langston
Senior, Center

David Bargoil
Junior, Forward

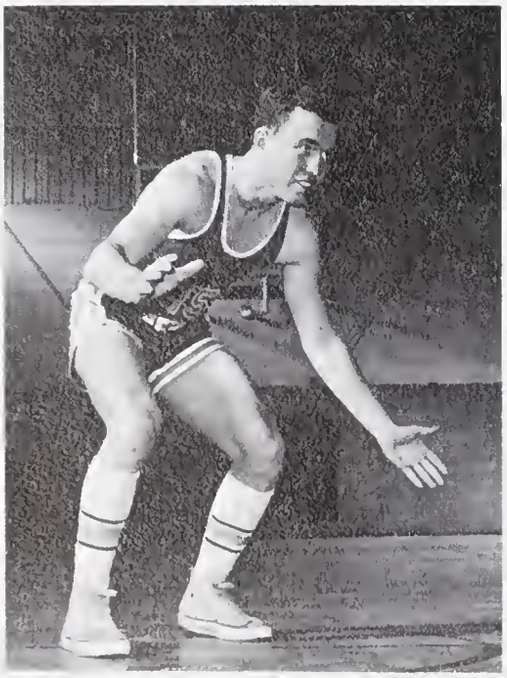

Bud Summerlin
Senior, Guard

Kenneth Sauls
Senior, Guard

Bud shoots as Sammy breaks in for the rebound.

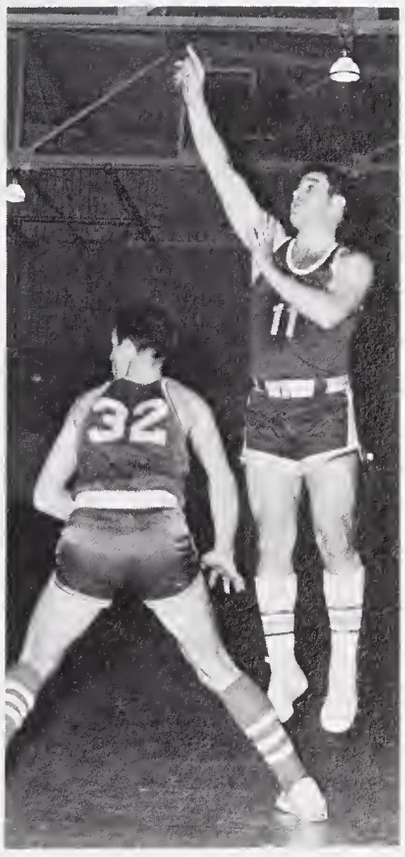

Sammy displays his form as he shoots over a defensive player.

Eula tries for two.

Peggy defends as an opponent attempts a shot.

Baseball

Last year's Baseball Team took the Wayne County Championship, and with the same boys back we hope to equal this record. Left to Right: Kneeling; Doyce Barnes, Chris Newman, Harold Wright, Earl Lancaster, Manager Tony Creech. Seated; Sammy Rabon, Durwood Herring, Bud Summerlin, Clayton Corbett, Kenneth Sauls, Rayburn Uzzell. Standing: Coach Andrews, Steve Langston, Pete Parks, George Lewis, Mike Gardner, Coach Tompkins.

Pete, Bud, Sammy, Kenneth, Durwood and Rayburn were our last year's leading pitchers and batters.

Faculty

Best wishes
J. King

Shown above is our principal, Mr. King, preparing the daily bulletin. Under his capable leadership, New Hope has become one of the most outstanding schools in the county. In addition to his duties as principal, he advises the Student Council and various other organizations.

Discussing plans for a Student Council meeting are Mr. King and Charlie Whitley, Student Council President.

Checking the absentee list is Mr. Neal, Dean of Students. He is in charge of the bus driversand issuing lockers. Besides being Mr. King's right hand man, Mr. Neal teaches Social Studies.

Mrs. Godwin, our school secretary, is shown answering the telephone. Keeping books and tabulating records are among her various duties. She manages the school store and helps the office practice students.

During break Mrs. Godwin manages the school store.

MR. HOWARD ANDREWS
B.S., Citadel
Math, P.E., Coach

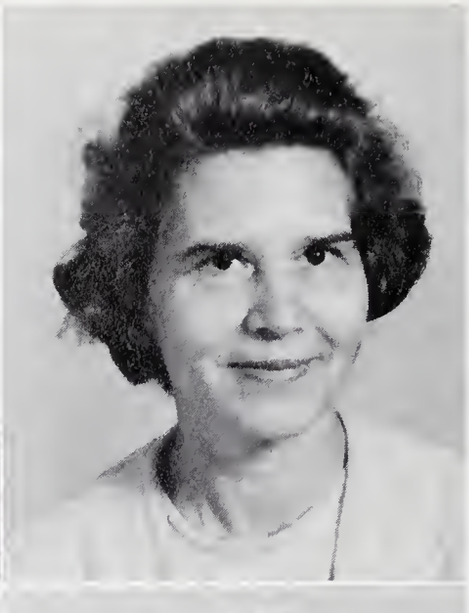

MRS. KATHLEEN DUDLEY
A.B., Duke U.
Librarian
Don't chase cards forever.
Kathleen Dudley

MRS. JOSEPHINE HAJJAR
Second Part of Bacculaureate
Greece Orthodox C. of Damascus
French

MR. SIDNEY HART, JR.
B.S., U.N.C.
Math

MR. JOE HINSON
B.S., N.C. State
Science, Chemistry, Physics
Joe A. Hinson

Mr. Smith aides a student with a trial balance sheet.

Mr. D. W. Kneeshaw
B.S., Florida U.
Agriculture

Mrs. Elizabeth Kneeshaw
A.B., E.C.C.
Home Economics

Best of luck!
Miss K.

Miss Margaret Kornegay
A.B., Duke U.
Masters, Columbia U.
Guidance

Mr. Kenneth Neal
B.S., E.C.C.
Social Studies
Dean of Students

Anxious eyes watch as Mrs. Whitley grades typing papers.

Mrs. Tempie Pierce
A.B., Wake Forest
English

Mr. Kenneth Rollins
B.A., Bob Jones U.
Social Studies

Mr. Glen Smith
B.S., E.C.C.
Commercial Courses

Mrs. Carolyn Thomas
A.B., Bob Jones U.
English

Mr. Sam L. Thomas
B.S., Wake Forest
Biology, Chemistry

Mrs. Shirley Whitley
B.S., A.C.C.
Business Education

Mr. Rollins adjusts the television for one of his classes. This year T.V. courses are offered for the first time.

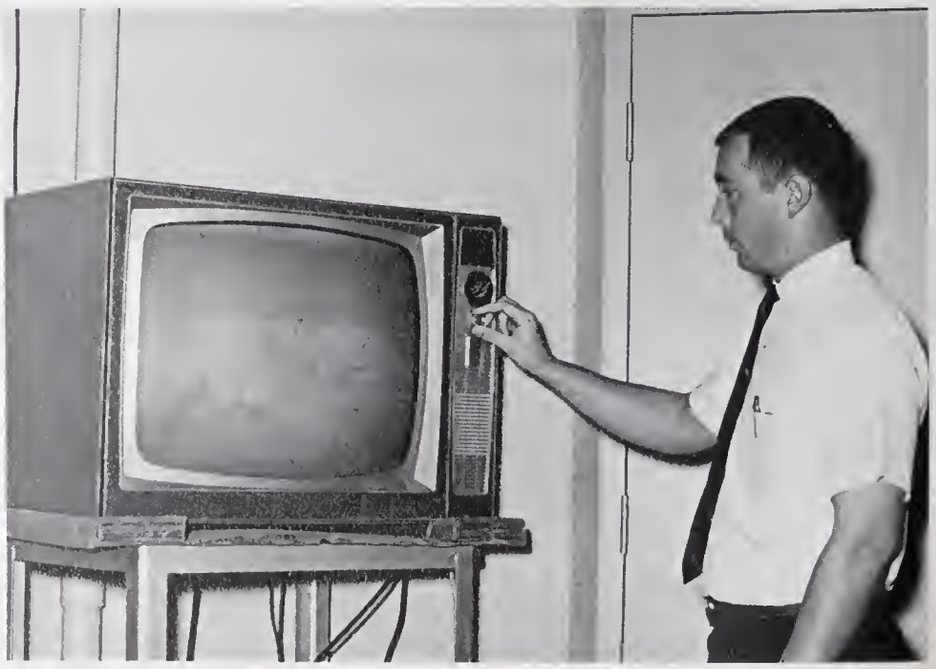

Freshmen

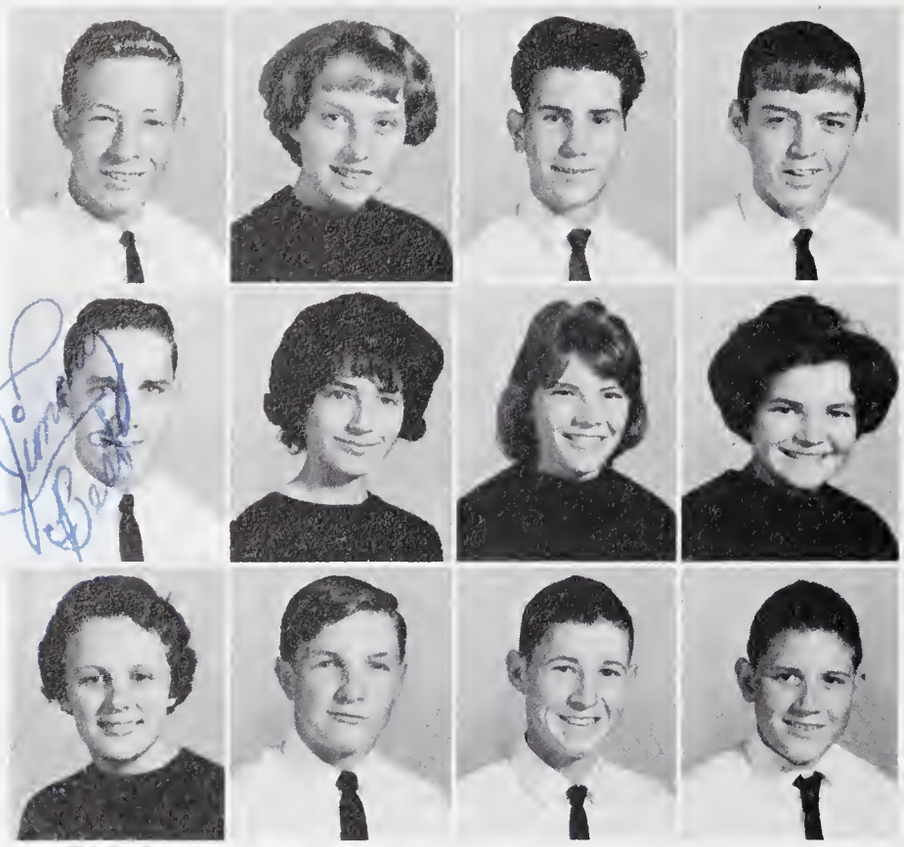

Paul Anderson
Cathy Bailey
Ray Beasley
Dwight Best

Jimmy Best
Gloria Brown
Brenda Carraway
Alice Colvin

Kathy Creech
David Cruse
Carl Davis
Glenn Edwards

Physical fitness plays an important part in the school program.

Donna Ervin
James Ezzell
Mahala Flora
Rachel Gay

Kenneth Godfrey
Brenda Grady
Charlene Grady

Dwight Grady
Stephen Gregory
Cindy Guess
Theresa Gurley

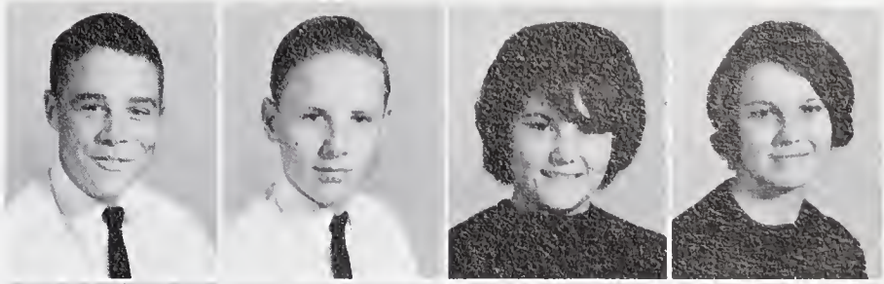

Susan Hardy
Kaye Hare
Greg Herring
Gary Hill

Linda Hill
Wayne Hinnant
David Hyde
Max Isler

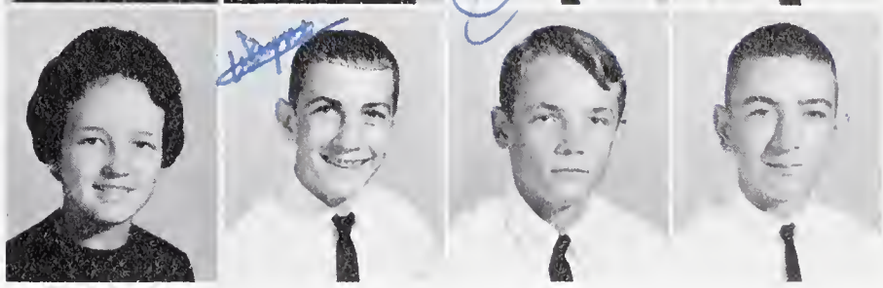

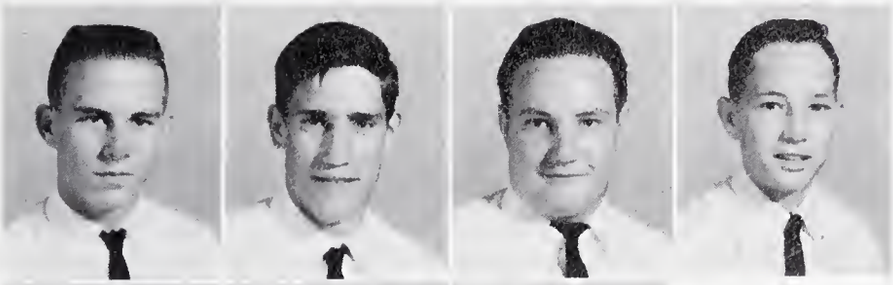

Ted Ivey
Clinton Jackson
Robert Joyner
Michael Kennedy

Ronnie Langston
Betty Lee
Roger Lewis

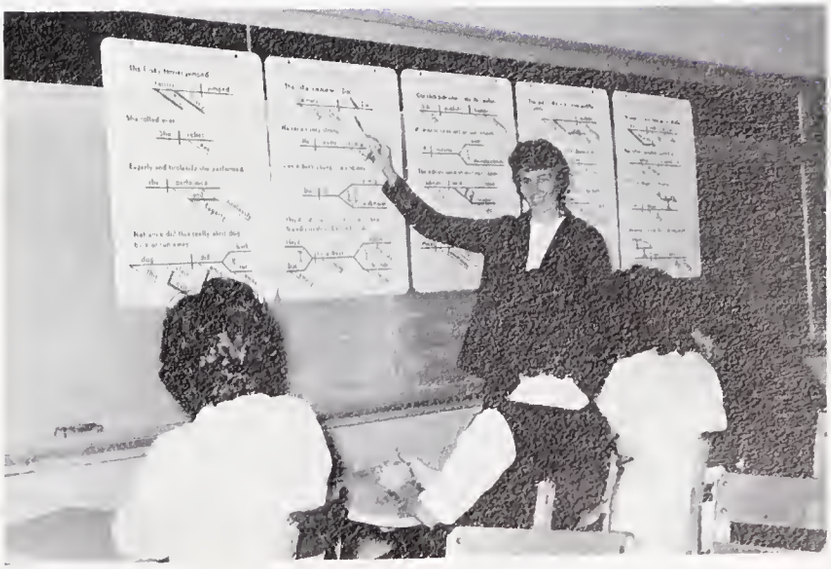

Mrs. Thomas teaches her class the eight parts of speech.

Pat Lindsay
Billy Long
Gale McIntyre
Theresa Milligan

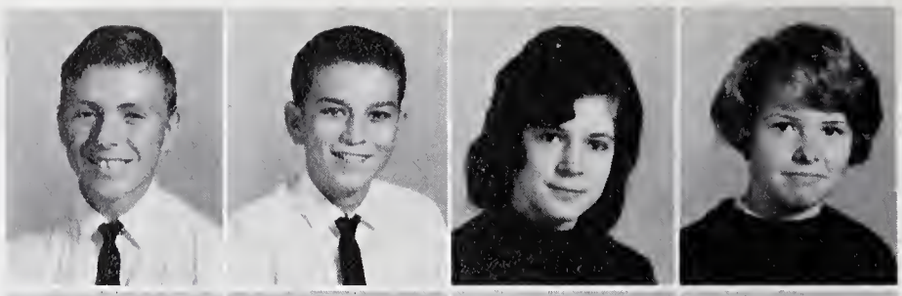

Kenneth Mozingo
Al Musgrave
Debbie Nickens
Dean Combs

Mary Parks
Barry Patton
Michael Peele
Robert Peele

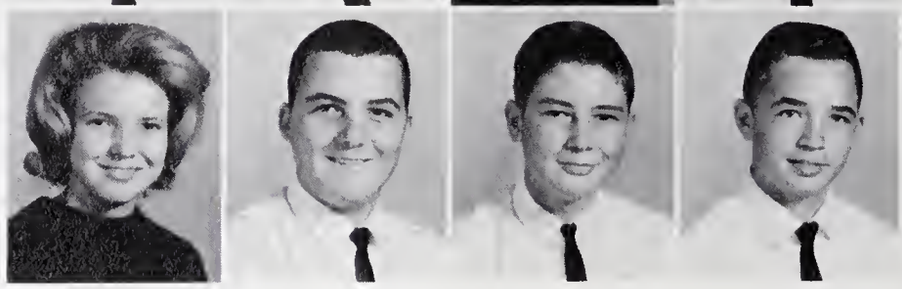

Gayle Rogers
Kay Pelt

William Sauls
Hay you are a nice girl.

William Sauls
Gail Sasser

Gladys Smith
David Smith
Bobby Smith

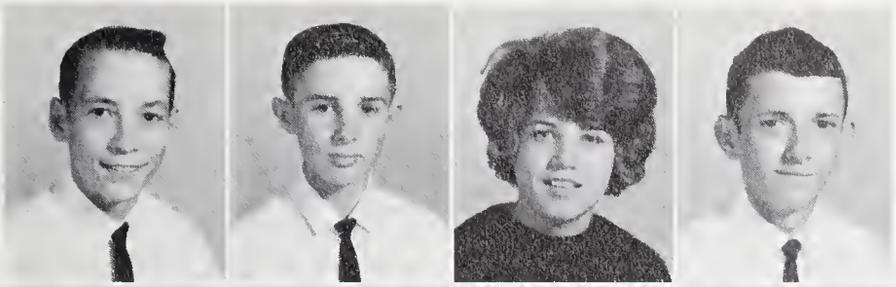

Jarvis Smith
Ray Smith
Shelia Smith
Tony Smith

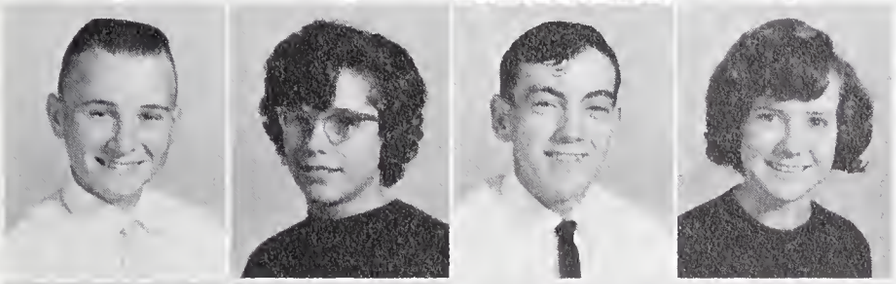

Gene Stapps
Beth Strickland
Benny Sullivan
Darlene Swarm

Mary Frances Taylor
Ronnie Teachey
Erlinda Tercero
Linda Tipton

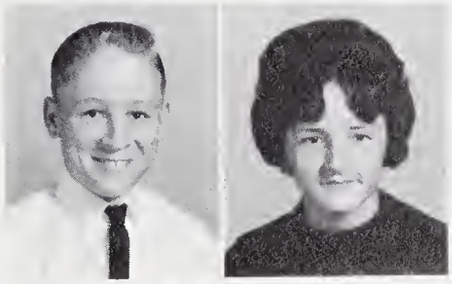

Donald Tyndall
Peggy Tyndall

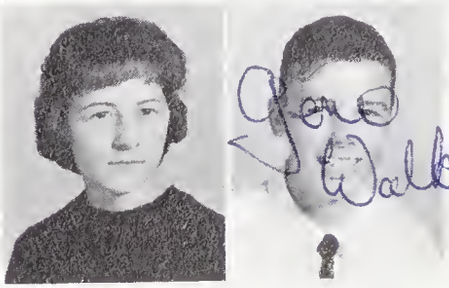

Libby Vinson
Eugene Walker

George Walker
Karen Warren
Gaynelle Waters

Jimmy Webber
Harvey Wells
Margaret West
Diana Wiggins

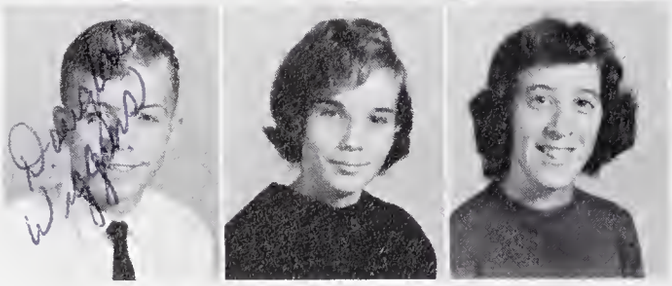

Doug Wiggins
Rita Williams
Martha Williford

Mr. Andrew's class studies during homeroom.

Sophomores

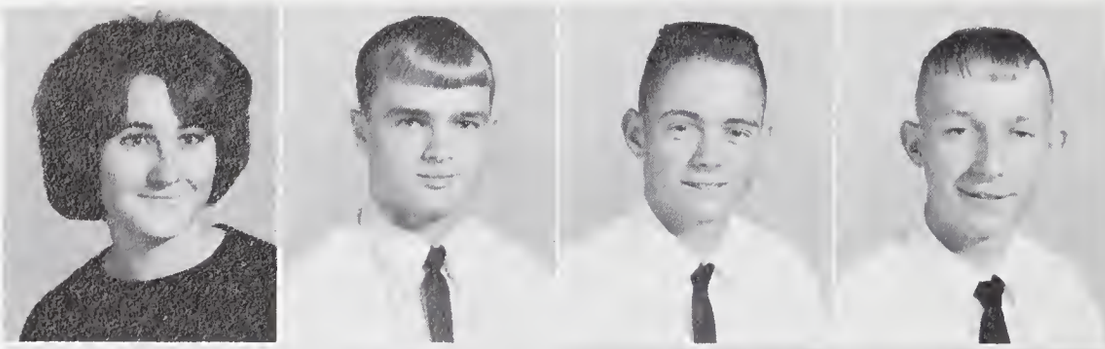

Sylvia Barbour
Doyce Barnes
James Barnes
Leslie Batson

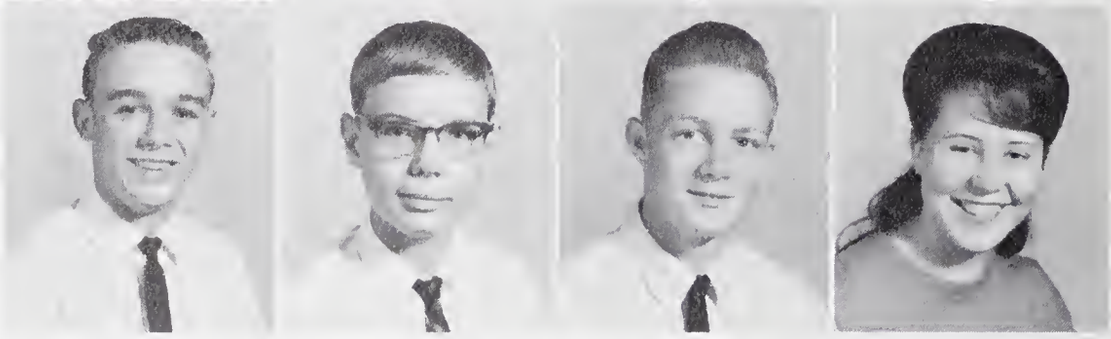

Donnie Bennett
Larry Bennett
Steve Boyette
Carol Bradshaw

Mr. Thomas's biology class examines the butterfly.

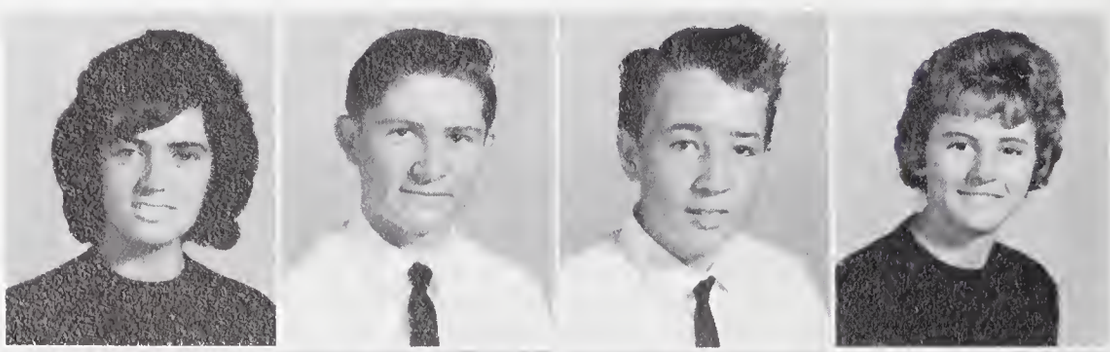

Sheila Brown
George Buck
Danny Butler
Rosemary Butts

Thomas Carraway
Debbie Carter
Donny Casey
Patsy Casey

Connie Chesser
Jerry Coker
Lynny Coltrane
Judy Cook

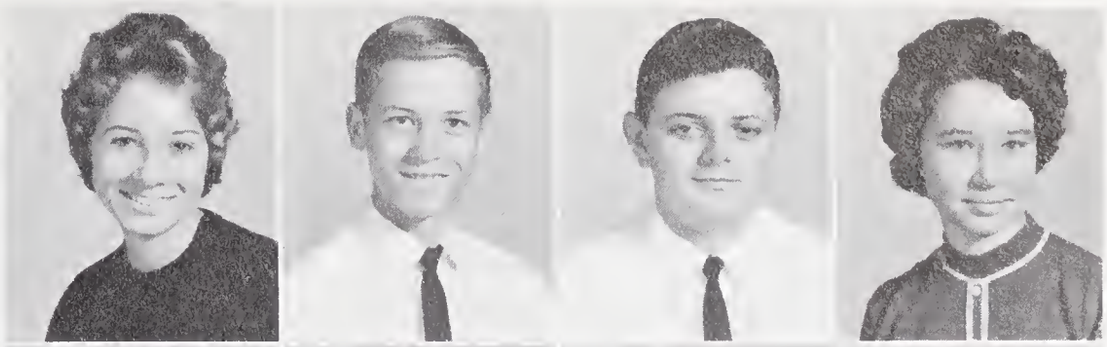

Faye Cruse
Carol Daly
Evelyn Daly
Delbert Daniels

Sophomores take advantage of their given right to vote.

Beverly Decker
Nancy Flora
Karon Garris
Sherlene Garris

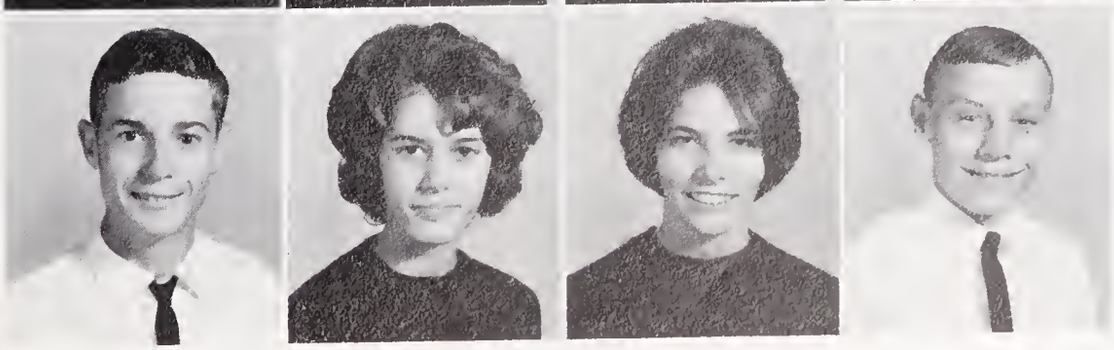

James Ham
Sharon Hanchey
Kathy Hare
Tommie Hare

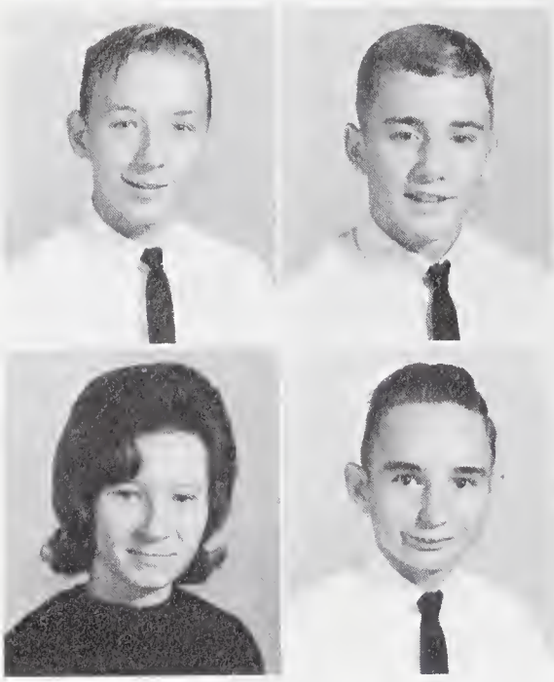

Billy Harrison
Edith Herring

Fred Harvell
Linwood Hines

Johnny Jackson
Earl Lancaster

Susan Kornegay
Eula Lancaster

Michael Lancaster
Diane Lynch

Linda Lane
Faye Mewborn

Janice Lee
Kaye Mewborn

Larry Lee
David Miller

Donald Milligan
Roger Peele

Chris Neuman
Judy Piner

Linda Outlaw
Connie Price

Alfred Parks
Vickie Roof

Ann Sauls
Kay Sauls

Brenda Sauls
Patsy Sauls

Judy Sloan
La Nelle Smith

Bonnie Smith
Shelby Smith

Andy Stanley
J. C. Uzzell

Ann Stroud
Connie Wade

Linda Stroud
Yvonne Wade

Brenda Summerlin
Betty Watson

Dean Taylor
Linda Wilson

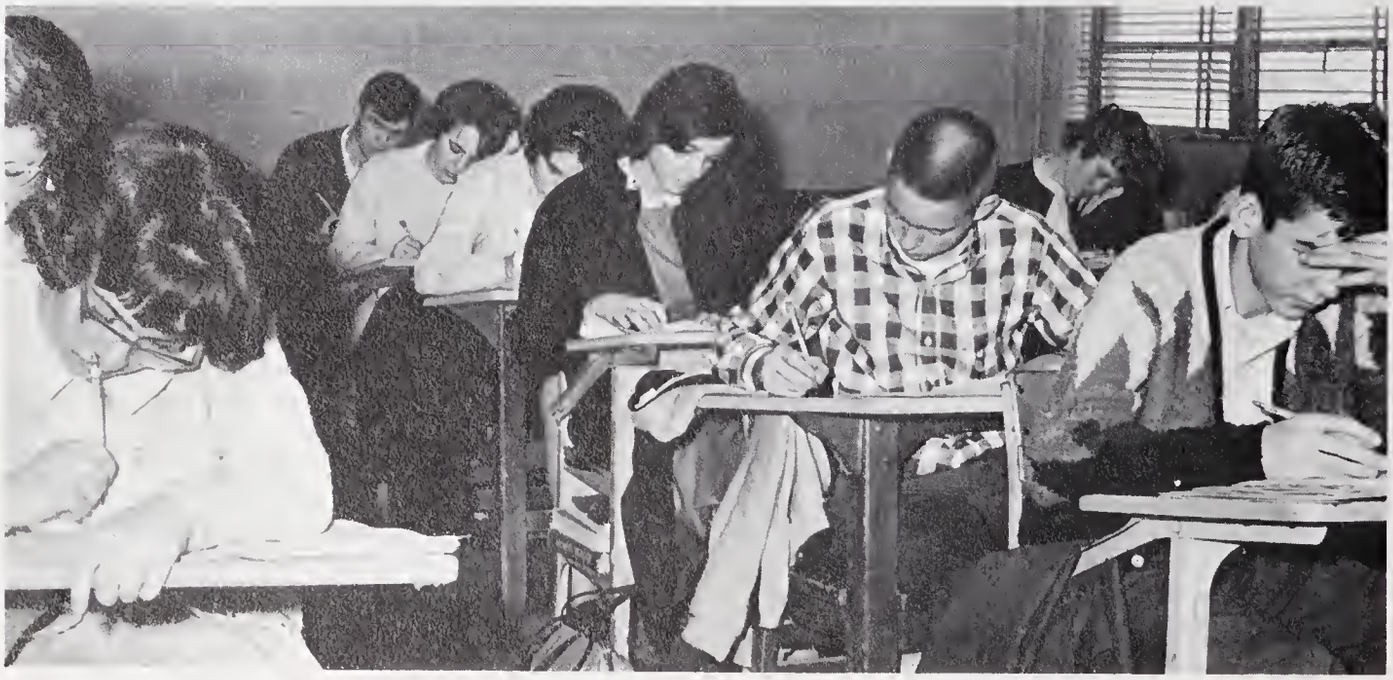

Sophomores lead a busy life, but they find time to relax during homeroom.

Juniors

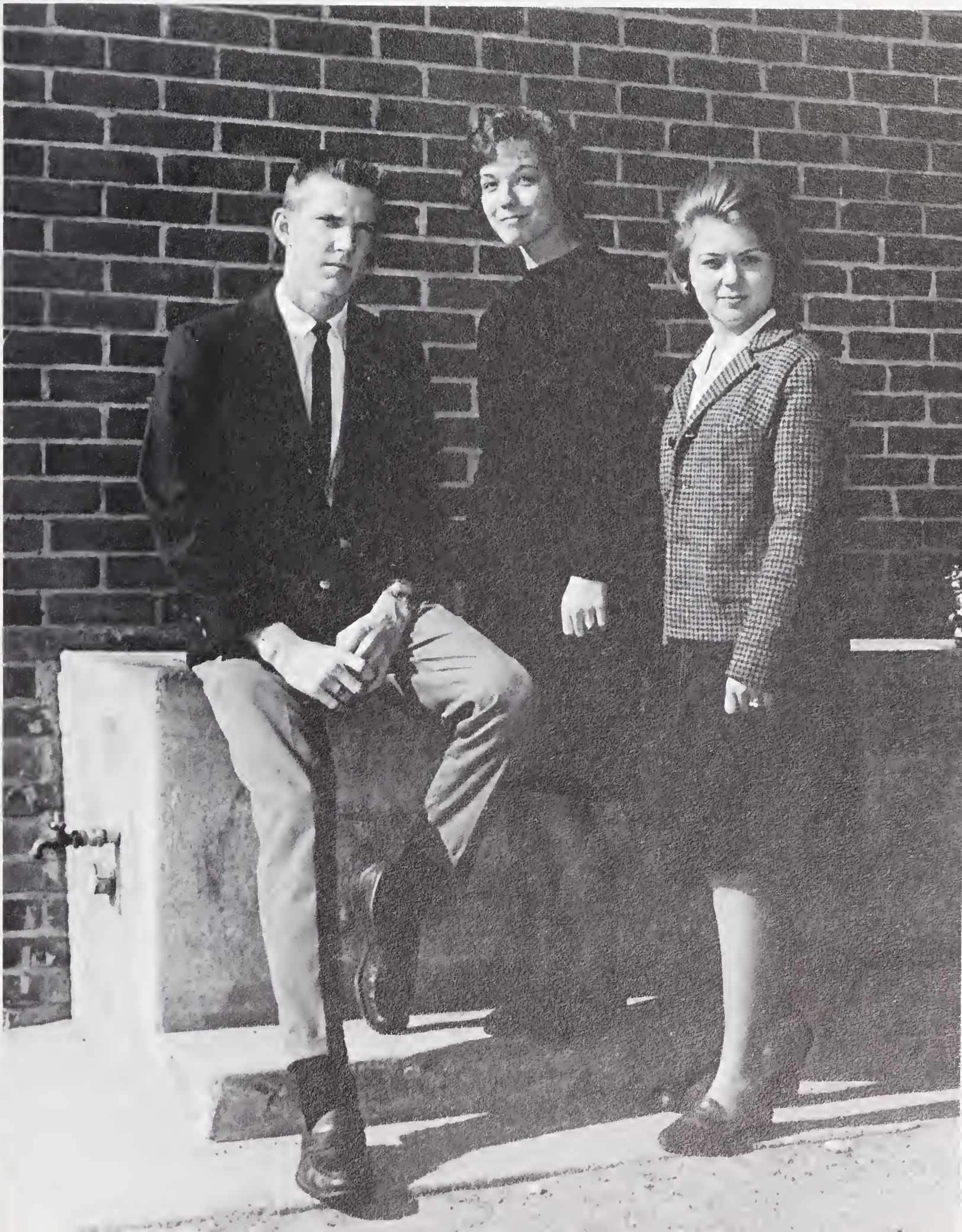

JO ANN ANDERSON
DAVID BARBOUR
DAVID BARGOIL

MARGARET BEST
WINIFRED BIGGS
ESTELLE BROWN

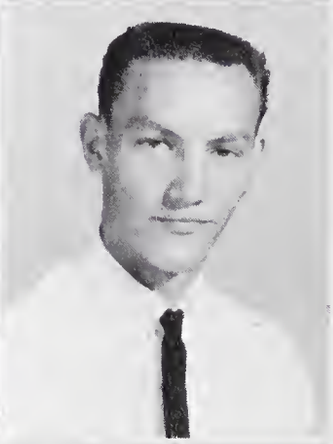

ANNIE BUTTS
EMILY BUTTS
JAMES CAPPS

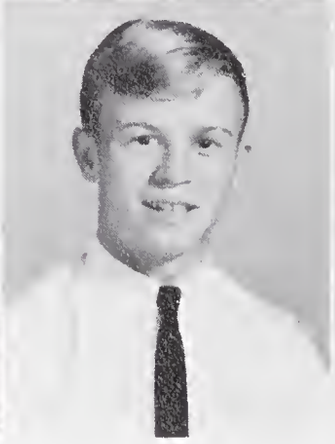
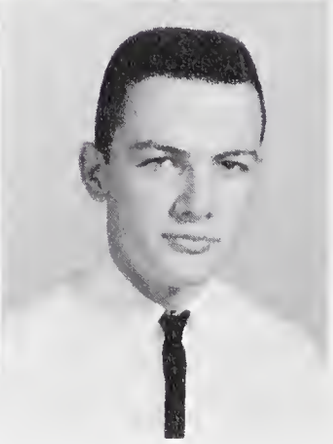

JANICE CLAYTON
TONY CREECH
BERNARD DANIELS

BETSY EDWARDS
BETTY EZZELL
BETTY GARY

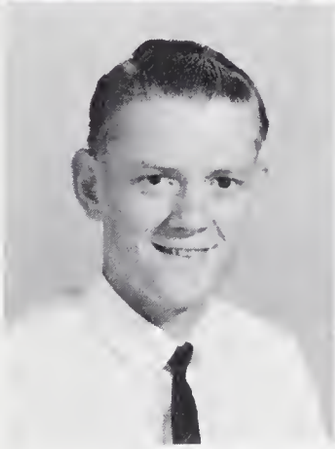

MICKEY GRAY
CHARLOTTE GRIMES
JAMES GUILLIAMS

BENNY HERRING
BONNIE HILL
DIANE HILL

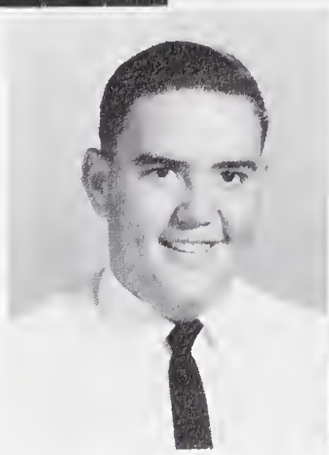

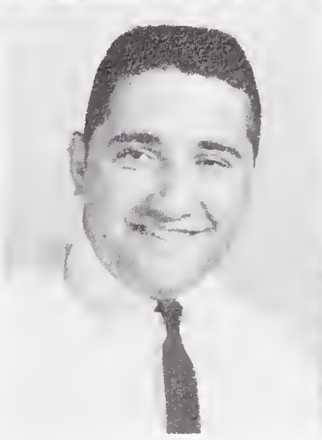

DONNIE HILL KAY HINSON

Juniors show enthusiam while planning Junior-Senior Banquet.

MARY HYDE
BETSY KENNEDY
GARY LANCASTER

HAROLD LANCASTER
KENT MILLER
EULA MINSHEW

DAVID NEWMANN
EUGENE PARKS
B. J. PERSON

BARBARA ROBERTS | ELLA JEAN SMITH | MEREDITH SMITH | PHYLLIS SMITH

THOMAS SMITH
RONALD STAPP
TERRY STAPP

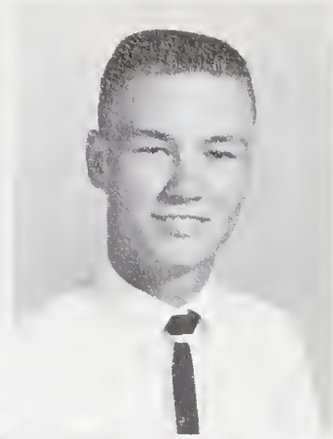

BONNIE STRICKLAND
CORNELIA SULLIVAN
JIMMY SUMMERLIN

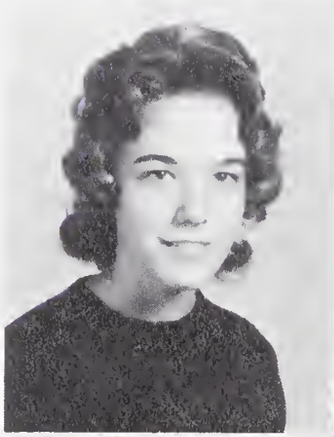

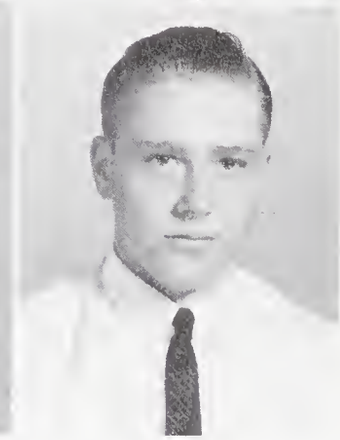

BONNIE TAYLOR
LILLIE TEEL
EDITH THOMPSON

JOE TURNER GLORIA TYNDALL

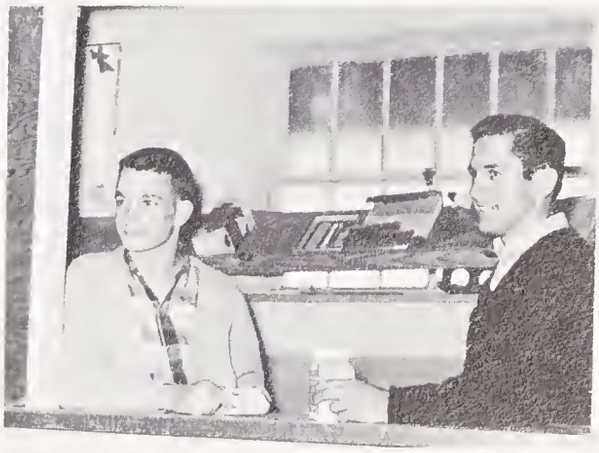

Juniors raise money for class activities by operating the school store.

JEANETTE UZZELL
EDITH WADE
KEITH WADE

DELMUS WALKER
CINDY WARREN
SANDRA WHEELER

KAY WHEELESS
TOMMY WHISNANT
GAIL WILLIAMS

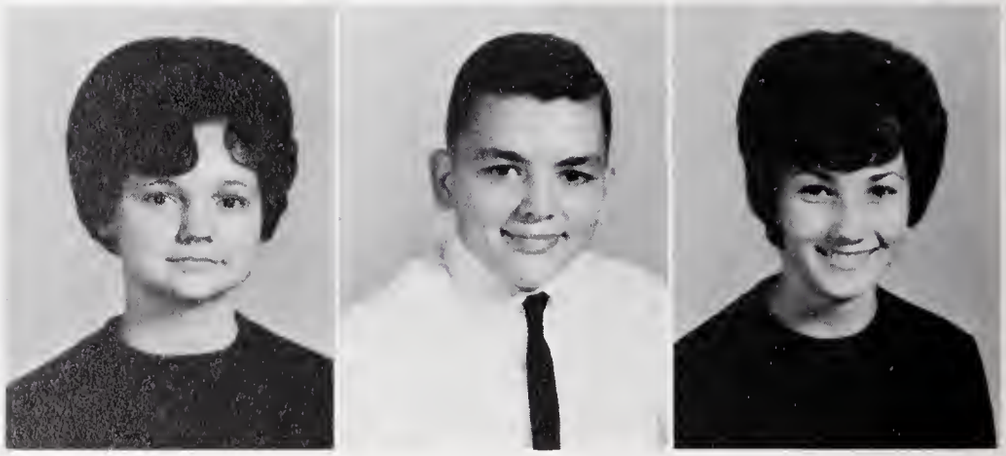

Seniors

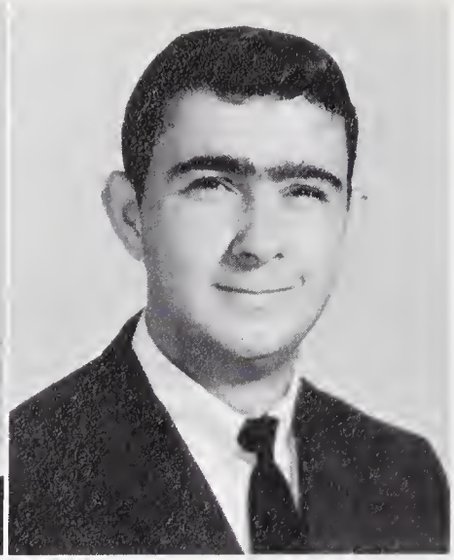

DOROTHY ANN ANDERSON
"Better to give then to take." F.H.A. 3, 4.

JAMES VERNON ANDERSON
"Don't let my shyness fool you, I have my share of fun." Intramurals; Science Club; Library Club.

GAIL GARRIS
Outstanding Senior.

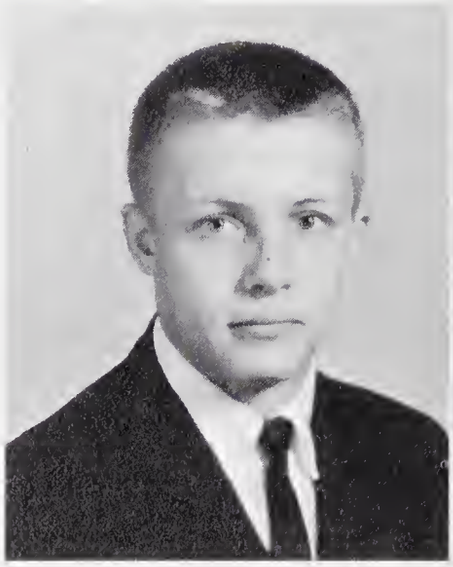

WILLIAM JAMES BARGOIL III
"You may bring a horse to the river, but he will drink when and what he pleaseth." Football 3, 4; Student Council 3, 4; Pep Club 3, 4.

MADGE BARROW
"Think the worst, and you'll never be disappointed or hurt." Basketball 1, 2, 3; F.H.A. 1, 2, 4; Beta Club 3, 4.

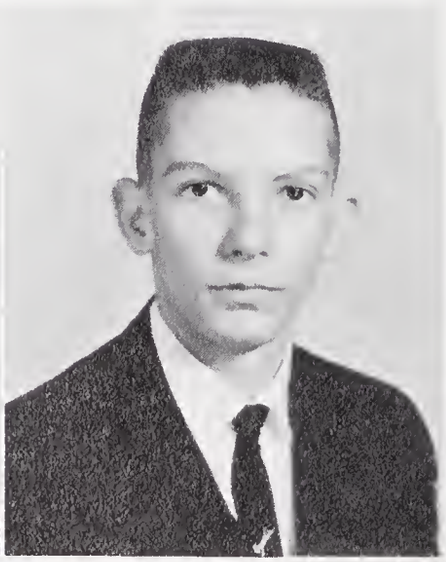

JUDY KATHYRN BEST
"She loves to laugh, she loves to walk, but oh my soul, she loves to talk!" Homecoming Queen 3; F.H.A. President 2, 3; Student Council 2, 3.

THOMAS GORDON BEST
"It's better to be silent and thought a fool than to speak up and remove all doubt." Bus Driver 4; Intramurals.

JANET MARIE BOONE
"Man's love is of man's life a thing apart; 'Tis woman's whole existence." Annual Staff 4; Newspaper Staff 3, 4; Quill and Scroll 3, 4.

ANN ELIZABETH BOYD
"She's never sad, she's always glad, and Heaven knows she's never bad." F.H.A. 1-4; Basketball 1, 2, 3; Beta Club 4.

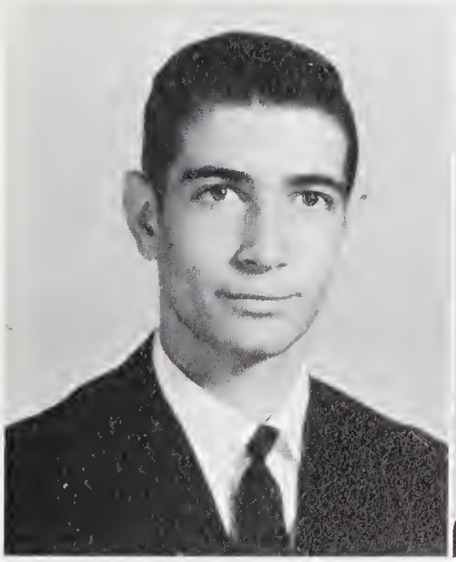

DONALD EDWARD BROWN
"When you have eliminated the impossible, whatever remains, however improbable, must be the truth." F.F.A.; Intramurals.

PATRICIA JEAN CHESSER
"The miserable have no other medicine, but only hope."

DARRELL HINNANT
Outstanding Senior.

KATHERINE ROSE DAVIS
"Never say 'No' out of pride, but never say "Yes' out of weakness." F.H.A. 1, 2; Newspaper Staff 4; Library Club 4.

JOHNNIE CARSON EDWARDS
"How many think justly of the thinking few?" F.F.A. 1, 2, 4; Intramurals 2, 3.

MICHAEL LYNN GARDINER
"We must laugh at man, to avoid crying for him." Baseball 3; Science Club 1.

VIOLET GAIL GARRIS
"We feel free when we escape, even if it be but from the frying pan into the fire." Basketball 1, 2, 3, 4; Student Council Sec. 2; F.H.A. President 4.

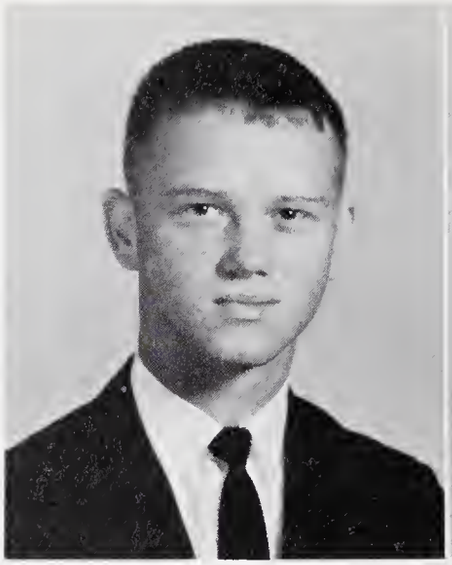

Best wishes,
Julia

JULIA FAYE GRAY
"Laughter is not at all a bad beginning for a friendship, and it is far the best ending for one." French Club Officer 4; Science Club 3; Annual Staff 4.

PEGGY JEAN GRAY
"Love comforteth like sunshine after rain." Basketball 1, 2, 3, 4; F.H.A. 1, 2, 3, 4.

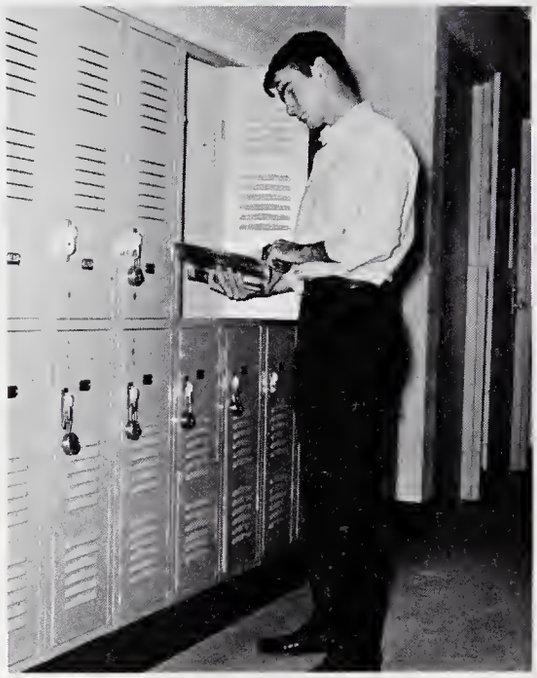

CHARLIE WHITLEY
Outstanding Senior.

WILLIAM MILLER GRAY
"Love is strong as death; jealousy is cruel as the grave." Bus Driver 3, 4; Annual Staff 4; World Peace Theme Winner 3.

LINDA RAE HAM
"We are often troubled most about those troubles that never come." F.H.A. 1; Office Practice 4.

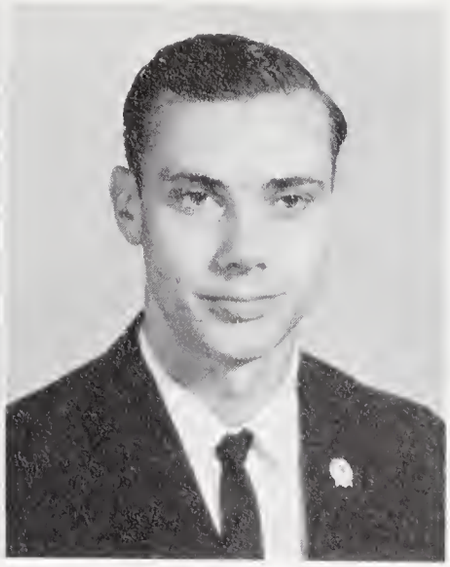

KENNETH EDWARD HARE, JR.
"When you combine love and skill together, expect a masterpiece." Bus Driver 4; Annual Staff 4; Newspaper Staff 3.

ERNEST SIMPSON HARRELL
"Slow and sleeply, but sure of myself." Intramurals 1.

PEGGY GRAY
Outstanding Senior.

DURWOOD ALLEN HERRING
"Thinking is like loving and dying. Each of us must do it for himself." Baseball 1, 2, 3, 4; Football 4; Student Council 4.

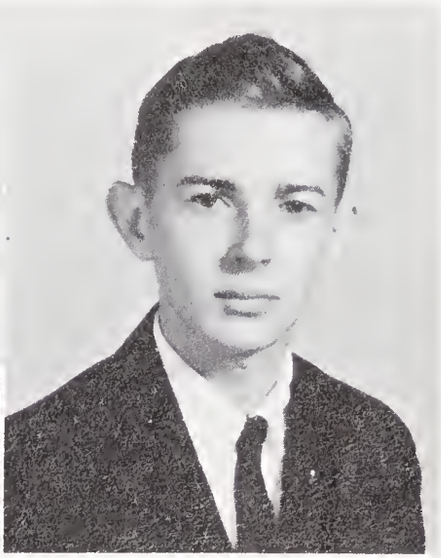

MILTON DARRELL HINNANT
"Little but loud." Basketball 1, 2, 3, 4; Student Government 1, 4; Class Officer 1, 4.

HARRY FENNELL HINSON
"It's not what you do, its what you get caught doing." F.F.A. 1, 2, 3, 4; Basketball 4; Bus Driver 4.

POLLY JEAN HOWELL
"There is nothing impossible to a willing heart." F.H.A. 1, 2; Glee Club 3; Office Practice 4.

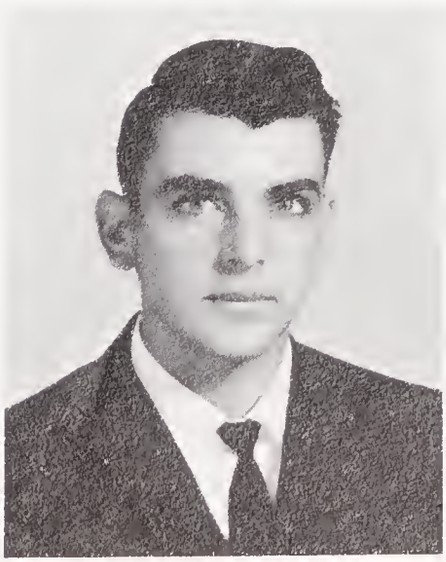

ROBERT JOSEPH HYDE
"It's not how much you have, but how you use it." Bus Driver 4; Science Club 3, 4; F. F.A. 1.

DAVID RAY KENNEDY
"If at first you don't succeed, try, try again. Then quit. There's no sense in making a fool of yourself!" French Club 3, 4; Varsity Basketball 3, 4; Student Council 4.

JOAN SUTTON
Outstanding Senior.

JOAN LESLIE LANCASTER
"His love is my love; his home is my home; and his pocketbook is mine, too." Basketball 1, 2, 3, 4; F.H.A. 1, 2, 3, 4; Softball 2, 4.

LINDA GRAY LANCASTER
"Like unto a river-Largest at the mouth." Intramurals 1; F.H.A. 1; Glee Club 1, 2, 3.

GLORIA ANNETTE DANIELS LANGSTON
"It's not important that people remember you a hundred years from now, but that while you were here you did the best you could." Popularity Queen 2; F.H.A. Officer 3; Basketball 1, 2, 3.

STEVE MARK LANGSTON
"Hold the fort, I'm coming." Basketball 2, 3, 4; Baseball 1, 2, 3, 4; Monogram Club.

GEORGE HENRY LEWIS, JR.
"I won't quarrel with my bread and butter." Basketball 1, 2; Baseball 1, 2, 3, 4; Monogram Club 3.

BURNICE LUVINE MANNING
"For everyone that asketh, receiveth, and he that seeketh, findeth and to him that knocketh, it shall be opened." F.H.A. 1, 2; Glee Club 1, 2; Library Assistant 1.

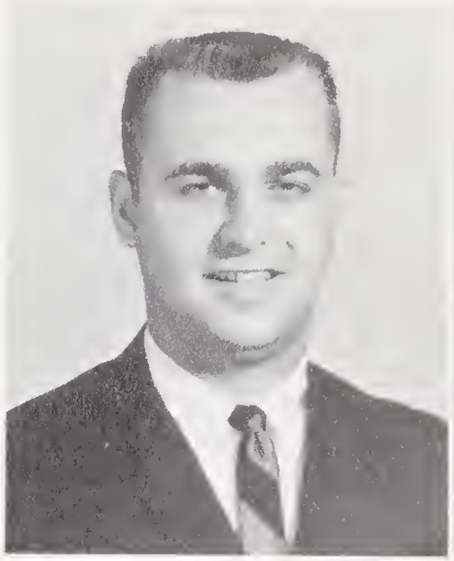

SHEILA DIANN HEUMAN
"It is not how much we have, but how much we enjoy, that makes happiness." F.H.A. 1; Dramatics 1; Glee Club 1.

JESSIE PEARSON PARKS
"I'm not lazy-I just haven't found a suitable occupation." F.F.A. 1, 2, 3.

NANCY SMITH
Outstanding Senior.

WELDON BENJAMINE PARRISH
"Oh, Lord, I wonder what genius it was that first invented kissing!" Basketball 1; F.F.A. 1, 2, 3.

JAMES MICHAEL PHILLIPS
"Young men think old men fools, and old men know young men to be so." Football; Newspaper Staff; Library Club.

GREG TAYLOR POTTER
"Who me, crazy? Are you kidding? Why, I was just born that way." Bus Driver 4; F.F.A. 1; Journalism 3.

ROY SAMUEL RABON, JR.
"Always laughing, never sad; sometimes naughty, but never bad." Basketball 2, 3, 4; Bus Driver 3, 4.

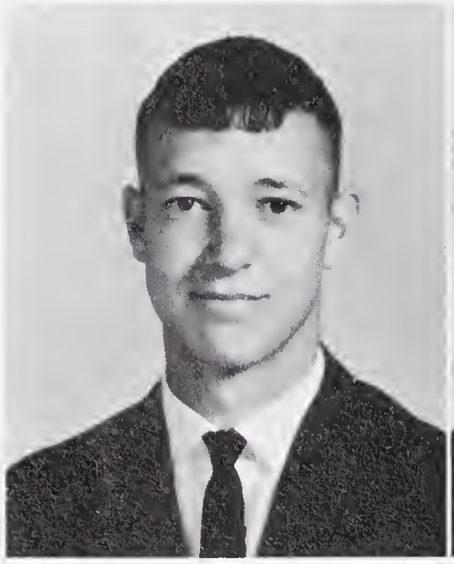

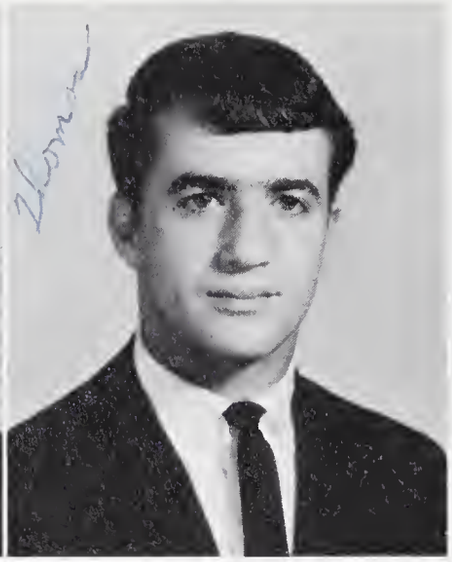

CLAUDE EDWARD RACKLEY
"I am not one of those who believe in love at first sight, but I do believe in taking a second look." F.F.A. 1-4; Basketball 3, 4; Baseball 1, 4.

THOMAS ALLEN ROBERTS
"A genius is born, and never can be taught. I've never been taught anything." Bus Driver 3, 4; Annual Staff 4; Football 4.

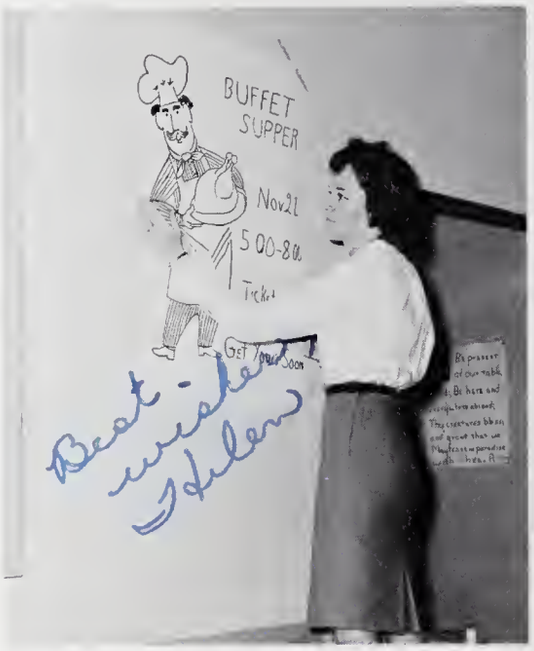

HELEN SMITH
Outstanding Senior.

LINDA FAYE ROGERS
"Work is done and must be done, but while I work I'll have my fun." F.H.A. 1-4; Chorus 3, 4; Basketball 1, 2.

GLORIA STARR SAULS
"A thing of beauty is a joy forever."

KENNETH SAULS
"Until I was sixteen I was a boy scout; then I became a girl scout." Football 4; Basketball 3, 4; Baseball 1-4.

ELIZABETH BELL SMITH
"She has pep in her fingers, she has pep in her toes, and she is a peppy good sport where ever she goes." Cheerleader 1-4; Monogram Club 2, 3, 4; F.H.A.

Mascots
Jerrie Kennedy and Jeffrey Daniels

HELEN LEORAH SMITH
"A merry heart doeth good like medicine." Beta Club 3, 4; Quill and Scroll 3, 4; Annual Staff 3, 4.

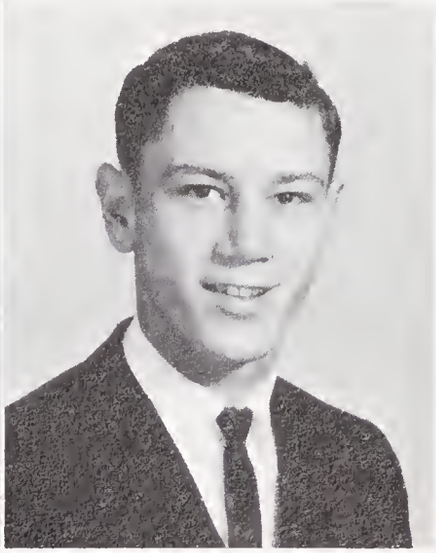

JOHN ALTON SMITH
"High School days have their delights, but they can't compare to high school nights." F.F.A. 1-4; Substitute Bus Driver 3, 4; J.V. Basketball 2.

KAY DOUGLAS SMITH
"With just enough of learning to misquote." F.F.A. 1-3.

NANCY CAROL SMITH
"To handle yourself, use your head; to handle others, use your heart." President of Wayne County F.H.A. 4; Cheerleader 1-4; Vice-President of Student Council 3.

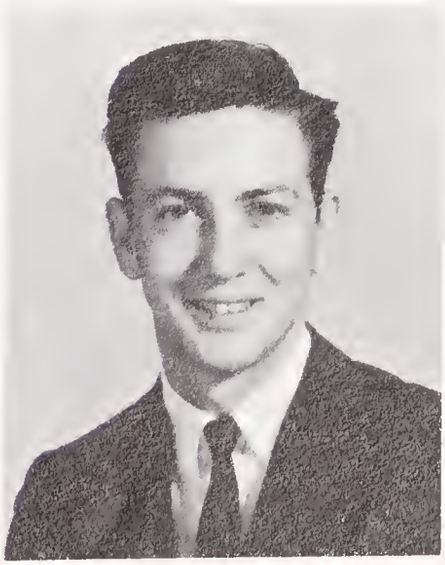

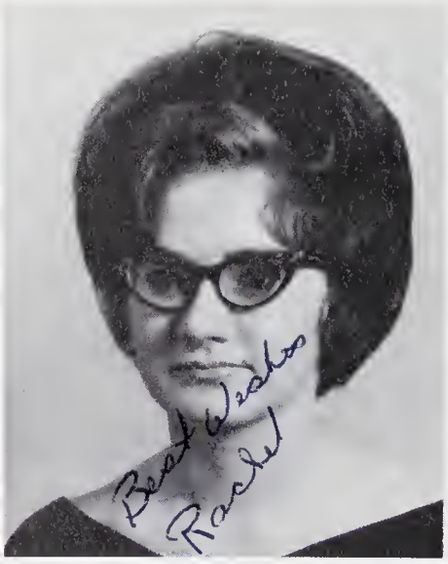

PEGGY ANN SMITH
"Anything worth having is worth waiting for." F.H.A. 1-2; French Club 3, 4; Annual Staff 4.

RACHEL ANN SMITH
"Everybody can't be smart; somebody has to be beautiful." F.H.A. 1, 4; Journalism 4; Office Practice 4.

Three high magazine salesmen-Greg Potter, Peggy Gray, and Tom Best.

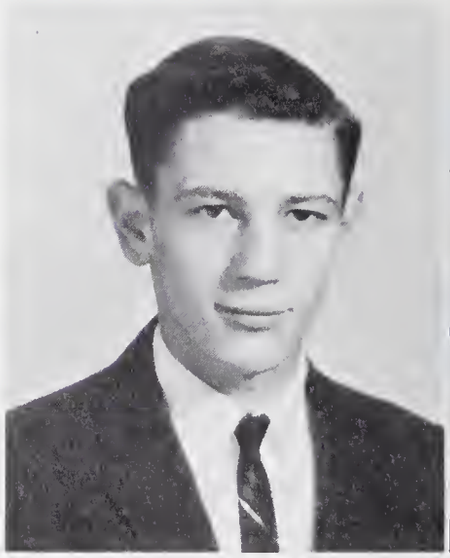

RAYMOND DALTON SMITH
"Now is the time for all good men to come to the aid of their country....Are you coming?" F.F.A. 1-4; Intramurals 3; F.F.A. Officer 3.

REBECCA ANN SMITH
"I was born to do other things." F.H.A. 1, 2, 4; Class Officer 4; French Club 3.

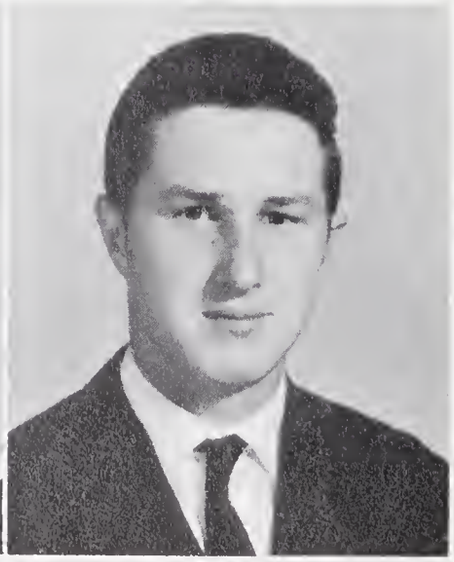

ELIZABETH ANN JULIA SMYK
"Worry never cured an ill, solved a problem, nor paid a bill; so what good is it?" F.H.A. 1, 2; Journalism 4; Library Club 4.

WILLIAM FRANKLIN SPENCE
"To have a friend is to be one." F.F.A. 1-4; F.F.A. Reporter 3, 4; F.F.A. Chapter Sta Farmer 3.

MARY CATHERINE STANTON
"If you have knowledge, let others light their candles from it." Spanish Club 2, 3; Art 3; Choir 1.

ELIZABETH ANN SUMMERLIN
"Keep looking toward the sunshine, and the shadows will fall behind you." F.H.A. Officer 2, 4; Quill and Scroll 3, 4; Journalism Editor 3, 4.

FELIX THURMAN SUMMERLIN, JR.
"He loves the game beyond the prize." Baseball 1-4; Basketball 1-4; Football 4.

ALMA LAURIE SUTTON
"Life is a flower of which love is the honey." F.H.A. Officer 2, 3, 4; Junior Class Officer 3; Homecoming Contestant 4.

Seniors relax while admiring their new class rings.

Good luck
Danny Thomas

JOAN CAROL SUTTON
"Never believe the impossible, never regret the past, do not long for the unattainable." Beta Club Officer 4; Chief Marshall 3; French Club Officer 3.

DANNY PAUL THOMAS
"Water is the only drink for a wise man." F.F.A. 1, 2; Bus Driver 4.

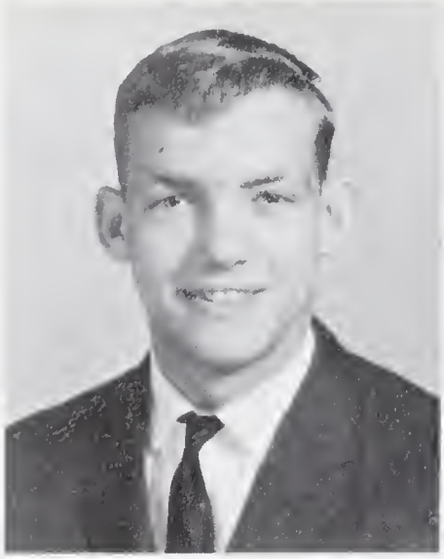

PRENTICE RAYBURN UZZELL
"Let ignorance talk as it will, learning has its value." Baseball 1, 2, 3, 4; Football 4; Bus Driver 3.

CHARLES McGHEE WHITLEY
"I let Hertz put me in the driver's seat." Student Council President 4; Baseball 3; Football 4.

Seniors combine work and pleasure while raising money for the senior trip.

JOSEPH WILTON WIGGINS
"Why take life seriously? You never get out of it alive anyway." F.F.A. 1, 2, 3, 4; Science Club 1, 2; Intramurals.

REGIS WILSON
"Work just fascinates me. I could sit and watch it for hours." F.F.A. 1, 2, 3; Tool Judging 1, 2.

Advertisements

SUTTON'S GROCERY & GRILL

Specializing in
Barbecue and Chicken
Complete Meat Market

Dial 734-3338 Goldsboro

Snow Hill Highway-13

WOOTEN OIL COMPANY
Modern Heat
Certified Comfort
723 S. George St.
Goldsboro, North Carolina

SHELL

MUSIC & SPORTS
"It pays to play"
.Pianos .Sporting Goods
.Organs .Musical Instruments
734-2871 202 E. Walnut Goldsboro

CUSTOM
APPLIANCES, INC.
110 N. John St.
Dial RE 4-7028

ELROY MEAT MARKET
Quality Groceries and Meats
Route 3 Goldsboro, N. C.
at Elroy

Compliments of

M. E. (ED) BROWN

R. F. D. 1 Dial
Pikeville RE 4-6163
37% N. S. and Selling Tobacco

"Thank you for your business in the past and will appreciate it in the furture."

AMERICAN

SMITH'S AMOCO
SERVICE STATION
2525 E. Ash Street
Goldsboro 735-4932

To the best friends and the sweetest friends and the best school in the world—New Hope. I love 'em all.
NANCY DAVIS

For GOOD FOOD
try

Wilber's Barbecue

Wilbei Shirley, Owner
Highway 70 Goldsboro, N. C.

DIXIE TIRE SERVICE

"One Day Service"

Owners
W. C. Whitfield
J. W. Whitfield

TIRE DOCTORS

Route 2
La Grange, North Carolina

A. O. PRICE GROCERY
Gas-Oil-Notions-Groceries-Meats
Dial RE 4-2870
Highway 111 Goldsboro

SOUTHERLAND FURNITURE CO.
Goldsboro
North Carolina

Compliments of
VINSON AND SMITH SERVICES
La Grange North Carolina

NEW HOPE OIL COMPANY
Fuel Oil - Gasoline - Motor Oils
Phone: RE 4-5575

RUBY'S BEAUTY SHOP
Manager - Ruby Smith
Operators
Lena Carter & Kathryn Garris
RE 4-3863 Snow Hill Highway

Bests, N. C. Dial 566-8856

EASON MILLING CO.

Manufacturers of
WAYNCO FEEDS
R. F. D. No. 2
La Grange, North Carolina

ROSE WAYSIDE FURNITURE
2606 E. Ash Tel. 735-6020
Goldsboro North Carolina

J. M. EDGERTON & SON, INC.
Your International Harvester
and Rambler Dealer
Goldsboro, N. C. RE 4-4361

A Satisfied Customer
Is Our First
Consideration

Nu-Life Battery Manufacturing Company

Nu-Life Batteries and Parts
For
Cars - Trucks - Tractors

Kay,
It has been nice knowing you this year. I think you are a nice person and I wish you all the luck in the future.
Susan

To a very sweet girl! Danny!

DEWEY BROS., INC.

Goldsboro North Carolina

Dial REpublic 4-3411

We Are Proud
of
Our "Home Team,"

From Management to Employees
You'll Find
Local Folks Helping a Local Industry.

Founders, Machinists, Mill Supplies
Metal Building Supplies, Steel Fabricators.

Kay, I have enjoyed knowing you for as long as I can remember. I think you are a sweet, quiet, and nice girl. Stay that way. Best of luck in the future. Sincerely

Kay,
It has been real nice knowing you and being in your Study Hall. I think you are real sweet.
Best of Luck
J. P.

Kay.
I have enjoyed keeping with a sweet girl like you during our school years, and I hope to be with you durring the rest of our school years. Kay

Our products are our "Calling Card" and we constantly strive to represent Goldsboro in the best possible way by a standard of high quality. We want our citizens to be proud of their local industry.

DEWEY BROS., INC.

Kay,
Good luck and best wishes always. May the best of everything be yours
Donald Winnett

Kay,
I've enjoyed being in Study hall with you this year. I hope you get all out of life you want. Best Wishes to a real sweet girl.
Lots of luck and laughter forever
Your friend,
Donald

"VANITY FAIR"

Hair Stylist

"We Are Here to
Serve You Better"

Earlene Worrell—
Ethel Keel
Snow Hill Hwy. Goldsboro, N. C.

BAILEY'S JEWELRY
& WATCH REPAIR
122 N. John St.
Goldsboro, N. C.

HEILIG & MEYERS
138 E. Walnut St. Goldsboro, N. C.

THOMAS CREECH GROCERY
"All Your Grocery Needs"
Snow Hill Hwy. 13 RE 4-9640

LA GRANGE AUTO PARTS

La Grange North Carolina

"All your car needs"

Larry's Shoe Store

"Quality fitting service for all
your shoes."

117 West Walnut Street
Goldsboro North Carolina

Goldsboro North Carolina
GASTERIA
Bobby Wilson RE 5-0740

Congratulations
to the
class of '65

THE HUB

Goldsboro North Carolina

Compliments of
JIMMY HEAD SERVICE STATION
AND GRILL
Snow Hill Hwy. 13 RE 5-9072

GARRIS JEWELERS
Your Local Jeweler
108 N. Center St.
Goldsboro North Carolina

YOUNG MEN'S SHOP
Quality Men's Wear
La Grange North Carolina

GRIFFIN'S BARBECUE

Barbecue Pig and Chicken

Dial RE 5-4242

806 S. George Street
Goldsboro
North Carolina

BRITT DENMARK CO.
Royster Fertilizer, La Grange
Goldsboro Bonded Warehouse
107 East Vine St. Goldsboro

MELVIN STRICKLAND'S GROCERY
Saulston
Phone 734-4523

BEN R. BOYETTE

General Contractor

Route 4, Box 180
Goldsboro, North Carolina

Dial 735-4787

ERNEST GLASS CO. INC.

710 N. William St.
Goldsboro, N. C. 27530

Phone 735-2165

AUTO MOTIVE WHOLESALERS CO.
Distributors of Automotive Parts
RE 5-3236 119 E. Mulberry St.
Leon Bryant Goldsboro, N. C.

WORLEY TYPEWRITER EXCHANGE
Royal Typewriters
156 S. Center RE 4-0545

ADAMSVILLE AUTO SERVICE

Brake Repair-Mufflers-Starters
Tail Pipes-Generators
All Makes and Models

Dial RE 5-5673
2707 E. Ash Street

latest fashions THE STYLE SHOPPE
La Grange North Carolina

ROBERT T. SMITH
GROCERY
Hood Swamp

Compliments of

Gray's Fertilizer and Insurance Co.

RICHARD GRAY, Your Royster Dealer

Call 735-2075 Goldsboro, N. C.

Compliments of
RALPH FAIL'S GROCERY
Adamsville

LANCASTER BEAUTY SHOP
Operator: Esther Lancaster
RE 5-1085 Patetown

COKER'S FEED MILL

Custom Grinding and Mixing
Livestock and Poultry Feeds

Telephone 735-3588

Route 4
Goldsboro North Carolina

Compliments of
OTTIS BARROW
Life Insurance
513 Wachovia Bank Building

DILLON SUPPLY CO.
1035 N. William St.
Telephone 735-2421
Goldsboro North Carolina

Compliments of
CHATEAU PIZZA KITCHEN
2607 E. Elm Tel. 735-0040
Goldsboro North Carolina

Electricity-The heart of modern living

TRI-COUNTY
ELECTRIC MEMBERSHIP CORPORATION
Owned By Those It Serves

1304 N. William St.
Goldsboro, North Carolina

Shop and Save
at
OPEN AIR MARKETS
and
Sell your Tobacco
at
FARMER'S WAREHOUSE

WILLIE STRICKLAND FERTILIZER
Fertilizer and Insecticides
and Liquid Nitrogen
Phone: RE5-9978 Night: RE40778

SALLIE'S
"Carolina's Largest Bridal
and Formal Shop"
Goldsboro North Carolina

Burger-Chef

"Home of the World's
Greatest 15¢ Hamburgers"

2607 E. Ash St.

Goldsboro North Carolina

PATE-DAWSON MOTOR CO. INC.
Oldsmobile
Sales and Service
Corner Center and Ash-Dial 734-2411

1201 N. William St. Dial RE 4-0711
Goldsboro, North Carolina

SCOTT'S FAMOUS BARBECUE
"It's the Best Ye Ever Tasted"

Chicken - N - Pig

FIRST CITIZENS BANK & TRUST COMPANY

Your Full Service Bank

FIRST CITIZENS BANK & TRUST CO.

Member F. D. I. C.

Compliments of
DAN COX
PURE SERVICE CENTER
Corner of Ash & John Streets
Goldsboro North Carolina

C. B. SUTTON GROCERIES

La Grange North Carolina

For the Sale of Leaf Tobacco

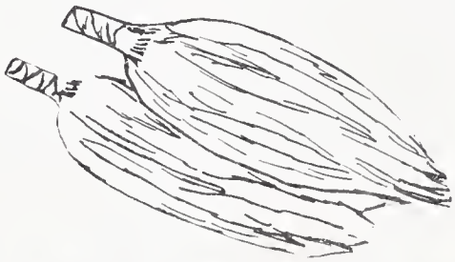

Victory Warehouse

Leads the Goldsboro Market

Clarence Whitley Richard Gray

RE 5-2075

Goldsboro North Carolina

Kay, you are a very nice girl. lots of luck always. Gary H.

Seth B. Hollowell Oil Company

It has been wonderful knowing you the past year. You are a wonderful secretary. Gary. Best wishes Pat Hughes

Plant Location
Adamsville

Two Way Radio Dispatched Trucks

2702 East Ash Street
Telephone 734-5493
Goldsboro, North Carolina

Phone 734-3631
NELSON PHOTO SHOP
122 S. Center St., Goldsboro, N. C.
. Portraits . Commercial
. Weddings . Color

BOWDEN'S FURNITURE, INC.
Home of Fine Furniture
2211 E. Ash St. Phone 735-1885

MYRTLE'S BEAUTY SHOP
Owner—Operator Myrtle Woodard
735-0451 Snow Hill Hwy.

G & W MOTORS
New and Used Cars
On the spot financing
Goldsboro North Carolina

Flowers by
SPENCE WILLIAMS
2500 E. Ash St. P.O. Box 5
RE 40931 and RE 50916

GIBSON'S DRUG STORE
Walgreen Agency
"Your Service Store"
216 E. Ash St. Goldsboro, N.C.

SAM JERNIGAN & SONS

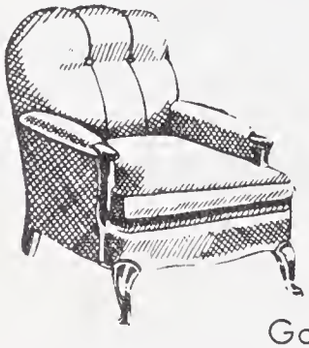

Furniture Company
for all furniture needs

Dial RE 5-2543

2101 East Ash Street
Goldsboro, North Carolina

MAOLA MILK
AND ICE CREAM CO.

"Eastern Carolina's
Word for Dairy Products"

Dial RE 4-3714

Goldsboro, North Carolina

JACKSON & ROBBINS GARAGE
Motor Overhaul and Automatic
Transmission Service and Overhaul
Brake Service Motor Tune-up
Adamsville, North Carolina

SUTTON'S SHOE STORE
"We Fit the Family"
La Grange North Carolina

COKER'S GROCERY STATION
Phone RE 5-0354
R. F. D. #2
Goldsboro

ADAMSVILLE BARBER SHOP
Edsel Hooks — Tim Smith
Aaron Hooks — Vann
"Your Business Will Be Appreciated"

R. O. CREECH & SONS, INC.
Farmers Quality Fertilizer
R. O. Creech, Sr. -R. O. Creech, Jr.
Elliot Sutton
LO 6-7441 — La Grange

ROBINSON DRUG STORE
Dial RE4-0911
147 South Center Street
Goldsboro
North Carolina

MOTOR PARTS
AND MACHINE SERVICE
Goldsboro
North Carolina

EDWARDS YOUNG MEN'S SHOP
Goldsboro — North Carolina

C.L. SNIPES FORD MOTORS, INC. NEW & USED CARS
Wayne County's Volume Ford Dealer
COMPLETE CAR AND TRUCK SERVICE
Corner Ash & Daisy Streets
Goldsboro, N. C.

WEIL-CREECH OIL CO., INC.
Gulf Oil Products
RE 5-0014 — Goldsboro, N. C.
LO 6-7441 — La Grange, N. C.

Compliments of
LEROY DANIELS' GROCERY
Highway 70 East — Elroy, N. C.

Buy A New Home
and Relax at
WALNUT CREEK ESTATES

New Hope Milling Company

Custom Grinding and Mixing
Broiler Program
Grain Dealers
Wayne Feeds

Dial RE 5-2646

Goldsboro Route 4 North Carolina

To a smart science student
J. H. Webb
P.S.
Be sure to go by and see my relatives

Hey, you're a very nice girl. I wish you lots of luck in everything you do. Kathy

Putt Your Troubles
Away at
PUTT-PUTT
2215 E. Ash Goldsboro, N. C.

RICHARDS JEWELERS, INC.
106 North Center Street
Goldsboro North Carolina
Watches Silverware
Diamonds Appliances

Compliments of

CHEVROLET

Y. Z. FOSS CHEVROLET

LEDER'S, INC.

125 W. Walnut St. Goldsboro, N. C.

Prescriptions and Drugs
Since 1940
CASH DRUG CO.
City Wide Delivery

HARDY'S APPLIANCE & HARDWARE
P. O. Box 282 Phone LO 6-9791
La Grange North Carolina
G. E. Sales & Service

WAYNE PLUMBING &
HEATING CO.

Snow Hill Highway

Carl Brasington RE 5-1601
Archie Piner Re 5-7564

State Lic. #2054

Compliments of
MONTGOMERY WARD
Goldsboro North Carolina

CAROLINA PRECISION WORKS
132 South Center Street
Goldsboro North Carolina

NEWMAN'S HATCHERY
La Grange
North Carolina

L. E. Summerlin
REALTY & DEVELOPMENT CO.

518 South George Street — Goldsboro, N. C.
P. O. Box 1154 — Phone 743-5461
"Developers of Distinction"

For the best in child care
it's
DANIEL'S LULLABY NURSERY
3708 E. Ash St. — Dial 735-2589
Goldsboro — North Carolina

PAN-O-RAMA BARBER SHOP
Just beyond Meadow Lane School
Linwood M. Brock-Lehmon P. Williford

Compliments of COBLE

COBLE DAIRY PRODUCTS
"Home Dairies to Serve You"
Goldsboro — North Carolina

CRISP FRUIT AND PRODUCE
521 North William Street
735-4952 — Goldsboro, N. C.

GRANT'S SERVICE STATION
Motor Tune Up . Lubrication
Washing . Tires . Batteries
Road Service
Highway 70 East — Phone 734-9623

THE SPORT CENTER
Hwy. 70 East
Route 3 — Box 70B
Goldsboro — North Carolina

DEL MONTY'S
CHARCOAL STEAK HOUSE
U. S. Choice & Prime Western Beef
Top Dance Bands-Saturday Nights
Organist Nightly
Private Party & Banquet Facilities
Broasted Chicken & Seafood Room
Pioneer Room
522 S. George St. — Dial 735-6671
Goldsboro, North Carolina

R. N. ROUSE & CO., INC.
General Contractors
Goldsboro, North Carolina
R. N. Rouse — P. O. Box 1658
Ray N. Rouse, Jr. — RE 5-2921

HARRIS INSURANCE AGENCY
"Insurance to Fit Your Needs"
Jerry Harris — Box 367 — Office: LO 6-7441
La Grange, N. C. — Home: LO 6-9356

GURLEY'S OPEN-AIR MARKET
Owner: Kenneth Gurley — 735-7920
Hwy. 70 East — Goldsboro, N. C.

Complete Car Service
PINEWOOD SERVICE CENTER
George Butts, Jr. 734-9742
Canned goods and packaged meats

Congratulations to the
Class of '65
THE HUB
Goldsboro North Carolina

The Newer
and Larger
BELK-TYLER
of
Goldsboro

Your Home of Better Values

Compliments of

PEGGY ANN SHOP

WAYNE UPHOLSTERING CO.

YOUNG FASHIONS

PRICE JEWELERS

SMITH'S GROCERY

HEATH'S RED & WHITE

BORDEN MANUFACTURING CO.

POPE MOTOR SALES

CREECH'S INC.

With best wishes to my fine friend, Margaret Kornegay
April 7, 1965

Best of luck to a sweet girl.
Linda Stroud

Kaye
May you have the best of wishes, and girl, you are a nice girl. May you always have the best of luck & stay as sweet as you are.
Brenda Grady

Good luck to you in the future.
friends always,
Tommy Hare

Best wishes to a very nice and sweet girl. Lots of luck now and in the future
Rita Williams

I have enjoyed the years we have known each other. Lots of luck, you deserve it. Peggy Tyndall

Best wishes always and if you're like the rest of us, you're going to need it.
Always,
Deb

Best Wishes to!
Wayne Hinnant

Kaye,
A friend in need is a friend indeed. You are a friend in deed.
Yours truly
Alice.

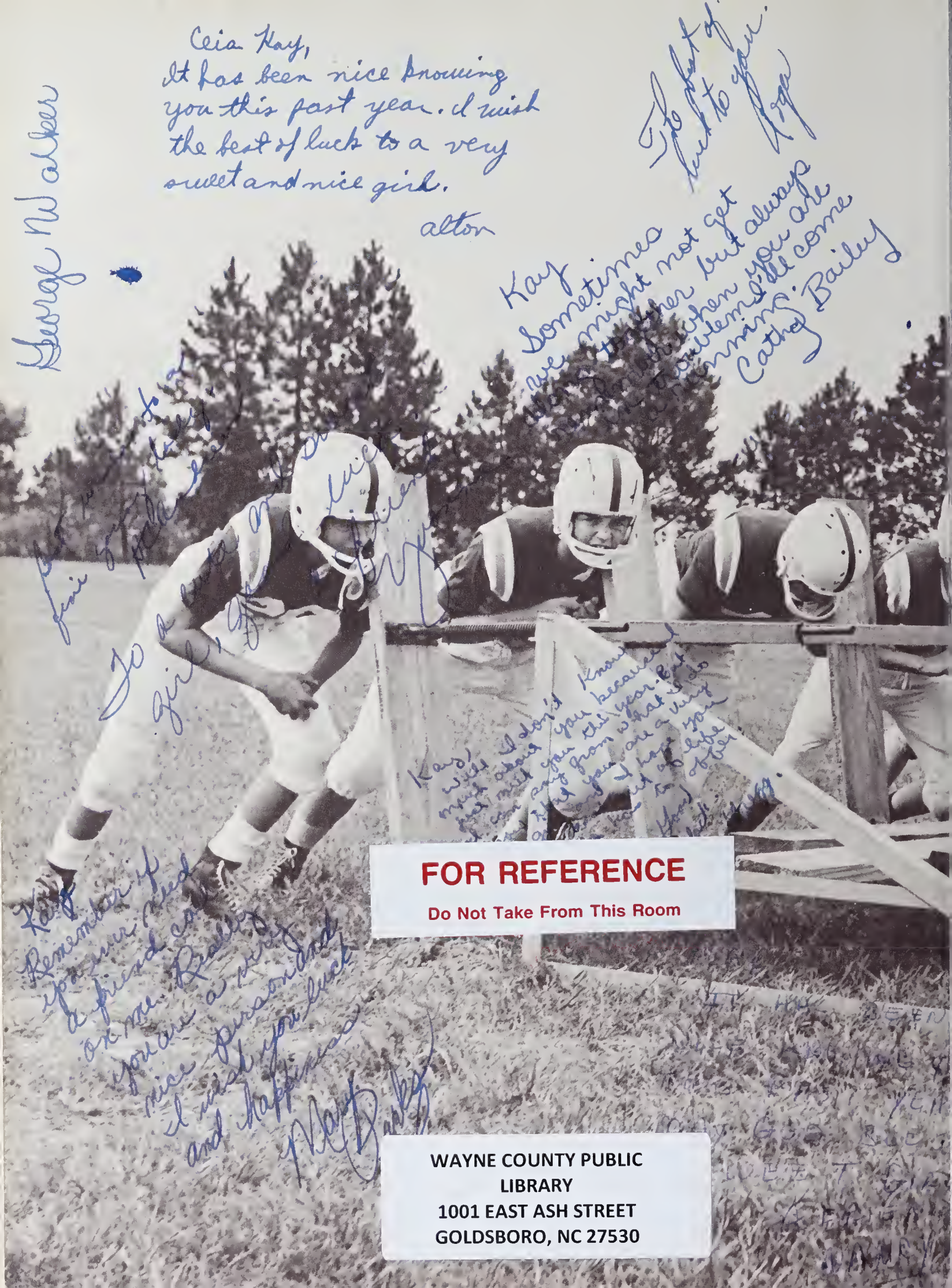

FOR REFERENCE
Do Not Take From This Room

WAYNE COUNTY PUBLIC
LIBRARY
1001 EAST ASH STREET
GOLDSBORO, NC 27530

Best wishes to a sweet person
Gail

Best wishes in the future
Kaye,
I will always remember you as a very nice & interesting person.
Best
Dwight

Best of luck to you always
Kaye,
Darnelle Waters
Jessie
4/7/65

Best wishes
Kaye,
I think you are a very mean little freshman and I expect you to straighten out by next.
Have a nice summer.
Diane Hill

Kaye,
It's been wonderful knowing you this year.
Be sweet - & you'll always have all the friends you need.
Always
Donna K.

Best of luck to a nice girl.

Kay,
It's a very nice goal
Keep outta

Kay,
You are always sweet & fun
I hate that you can't come
home and be with us
May God Bless and
keep you always
Love
Aunt Bess
Uncle Bob

Wayne County Public Library
6401 9100 401 703 2

WAYNE COUNTY PUBLIC
LIBRARY
1001 EAST ASH STREET
GOLDSBORO, NC 27530